

# CERTIFIED COPY OF ORDER

STATE OF MISSOURI

April Session of the April Adjourned

Term. 20 17

County of Boone

} ea.

In the County Commission of said county, on the

25th

day of

April

20

17

the following, among other proceedings, were had, viz:

Now on this day the County Commission of the County of Boone does hereby award bid 12-16MAR17 – 2017 Asphalt Rehabilitation Project for St. Charles Road to Christensen Construction Co. of Kingdom City, MO.

Terms of the bid award are stipulated in the attached Contract Agreement. It is further ordered the Acting Presiding Commissioner is hereby authorized to sign said Agreement.

Done this 25th day of April, 2017

ATTEST:

Wendy S. Noren  
Wendy S. Noren  
Clerk of the County Commission

Absent

Daniel K. Atwill  
Presiding Commissioner

Fred J. Parry  
Fred J. Parry  
Acting Presiding Commissioner

Janet M. Thompson  
Janet M. Thompson  
District II Commissioner

214-2017

# Boone County Purchasing

Phil Fichter  
Buyer



613 E. Ash Street, Room 111  
Columbia, MO 65201  
Phone: (573) 886-4392  
Fax: (573) 886-4390

---

## MEMORANDUM

TO: Boone County Commission  
FROM: Phil Fichter  
DATE: April 19, 2017  
RE: 12-16MAR17-2017 Asphalt Rehabilitation Project - St. Charles Road

12-16MAR17-2017 Asphalt Rehabilitation Project - St. Charles Road opened on March 16, 2017 with three (3) bids received. Resource Management recommends award by lowest responsive bid to Christensen Construction Co. of Kingdom City Missouri.

Contract amount is **Two Hundred Forty-Two Thousand, Seven Hundred Seventy-Six Dollars and 52 Cents (\$242,776.52).**

Cost of the contract is \$242,776.52. There will be a 5% contingency of \$12,139.00 added for a Purchase Order total of \$254,915.52 which will be paid from department 2041 – Infrastructure Preservation and Rehab – Resource Management Design and Construction, account 71202 – Contractor Costs. The engineer's estimate was \$270,610.70.

Attached is the bid tabulation for your information.

cc: Daniel Haid, Resource Management  
Derin Campbell, Resource Management  
Bid File

ATT: Bid tabulation

**CONTRACT AGREEMENT**

THIS AGREEMENT, made and entered into by and between the County of Boone through the Boone County Commission (hereinafter referred to as the Owner), and **Chirstensen Construction Co.**, (hereinafter referred to as the Contractor).

WITNESSETH: That for and in consideration of the acceptance of Contractor's bid and the award of this contract to said Contractor by the Owner and in further consideration of the agreements of the parties herein contained, to be well and truly observed and faithfully kept by them, and each of them, it is agreed between the parties as follows, to wit:

The Contractor at his own expense hereby agrees to do or furnish all labor, materials, and equipment called for in the bid designated and marked:

**BID NUMBER: 12-16MAR17-2017 Asphalt Rehabilitation Project - St. Charles Road**

and agrees to perform all the work required by the contract as shown on the plans and specifications, for the bid items and quantities for Boone County as listed below:

**12-16MAR17-2017 Asphalt Rehabilitation Project - St. Charles Road**

Description	Unit	Qty	Unit Price	Total
Mobilization	LS	1.0	\$ 3,000.00	\$ 3,000.00
Removals	LS	1.0	\$ 500.00	\$ 500.00
Traffic Control	LS	1.0	\$ 1,000.00	\$ 1,000.00
Erosion Control	LS	1.0	\$ 500.00	\$ 500.00
Restoration	LS	1.0	\$ 5,000.00	\$ 5,000.00
1" Minus Rock (Driveway Transitions)	TON	50.0	\$ 40.00	\$ 2,000.00
Surface Milling, Butt Joint	SY	69.0	\$ 15.00	\$ 1,035.00
Shoulder Tie-in	LF	7,700.0	\$ 1.40	\$ 10,780.00
Full Depth Reclamation (10" Depth, Including Cement Stabilization)	SY	10,593.0	\$9.19	\$97,349.67
Tack Coat	SY	21,000.0	\$0.20	\$4,200.00
Tack Coat, Trackless Tack (or approved equal)	SY	10,593.0	\$0.45	\$4,766.85
Asphalt, BP-2 (3" Thickness)	TON	1,733.0	\$65.00	\$112,645.00
<b>Total</b>				<b>\$ 242,776.52</b>

**Project Deductions****Unit Price Deduct****R.A.P. Asphalt , BP-2, (3"Thickness)****\$ 2.00****Optional Asphalt Cement Price Index Provision****Accepted**

The contract award for Boone County's **2017 Asphalt Rehabilitation Project - St. Charles Road** is to be **in the amount of \$242,776.52.**

The following contract documents and any applicable Addenda are made a part hereof as fully as if set out herein: Change orders issued subsequent to this contract shall be subject to the terms and conditions of the agreement unless otherwise specified in writing.

Notice to Bidders  
Bid Form  
Instructions to Bidders  
Bid Response  
Certification Regarding Debarment  
Work Authorization Certification  
Individual Bidder Certification  
Statement of Bidders Qualifications  
Anti-Collusion Statement  
Signature and Identity of Bidder  
Bidders Acknowledgment  
Insurance Requirements  
Contract Conditions  
Sample Contract Agreement  
Performance Bond,  
Labor & Material Payment Bond  
Affidavit - OSHA Requirements  
Affidavit - Prevailing Wage  
Contractor's Affidavit Regarding Settlement of Claims  
General Specifications  
Technical Specifications  
Special Provisions / Project Notes  
State Wage Rates-Annual Wage Order #23  
Boone County Standard Terms and Conditions  
Project Plans and/or Details  
Notice to Proceed  
Boone County Roadway Regulations Chapter II  
MODOT Standard Specifications for Highway Construction Current Edition  
US Army COE Nationwide Permit Conditions

It is understood and agreed that, except as may be otherwise provided for by the "General Specifications, and "Technical Specifications," and "Special Provisions" the work shall be done in accordance with the **Boone County Roadway Regulations Chapter II or the Missouri Standard Specifications for Highway Construction Current Edition, hereinafter the MoDOT Standard Specifications**. When an item is the subject of both the Boone County Roadway Regulations Chapter II and the MoDOT Standard Specifications, the Boone County Roadway Regulations Chapter II will govern the work. Said Specifications are part and parcel of this contract, and are incorporated in this contract as fully and effectively as if set forth in detail herein.

The Contractor further agrees that he is fully informed regarding all of the conditions affecting the work to be done, and labor and materials to be furnished for the completion of this contract, and that his information was secured by personal investigation and research and not from any estimates of the Owner; and that he will make no claim against the Owner by reason of estimates, tests, or representation of any officer, agent, or employees of the Owner.

The said Contractor agrees further to begin work not later than the authorized date in the Notice to Proceed, and to complete the work within the time specified in the contract documents or such additional time as may be allowed by the Engineer under the contract.



The work shall be done to complete satisfaction of the Owner and, in the case the Federal Government or any agency thereof is participating in the payment of the cost of construction of the work, the work shall also be subject to inspection and approval at all times by the proper agent or officials of such government agency.

The parties hereto agree that this contract in all things shall be governed by the laws of the State of Missouri.

Contractor agrees it will pay not less than the prevailing hourly rate of wages to all workers performing work under the contract in accordance with the prevailing wage determination issued by the Division of Labor Standards of the Department of Labor and Industrial Relations for the State of Missouri and as maintained on file with the Boone County Resource Management Department.

The Contractor further agrees that it shall forfeit as a penalty to the County of Boone the sum of \$100.00 for each worker employed for each calendar day or portion thereof such worker is paid less than the stipulated rates set forth in the prevailing wage determination for the project for any work done under this contract by the Contractor or by any Subcontractor employed by the Contractor pursuant to the provisions of Section 290.250 RSMo. The Contractor further agrees that it will abide by all provisions of the prevailing wage law as set forth in Chapter 290 RSMo. and rules and regulations issued thereunder and that any penalties assessed may be withheld from sums due to the Contractor by the Owner.

The contractor agrees that he will comply with all federal, state, and local laws and regulations and ordinances and that he/she will comply and cause each of his/her subcontractors, and directives pertaining to nondiscrimination against any person on the grounds of race, color, religion, creed, sex, age, ancestry, or national origin in connection with this contract, including procurement of materials and lease of equipment; therefore, in accordance with the special provisions on that subject attached hereto, incorporated in and made a part of the Contract.

The Contractor expressly warrants that he/she has employed no third person to solicit or obtain this contract in his behalf, or to cause or procure the same to be obtained upon compensation in any way contingent, in whole or in part, upon such procurement; and that he has not paid, or promised or agreed to pay to any third person, in consideration of such procurement, or in compensation for services in connection therewith, any brokerage, commission or percentage upon the amount receivable by him hereunder; and that he has not, in estimating the contract price demand by him, included any sum by reason of such brokerage, commission, or percentage; and that all moneys payable to him hereunder are free from obligation of any other person for services rendered, or supposed to have been rendered, in the procurement of this contract. He further agrees that any breach of this warranty shall constitute adequate cause for the annulment of this contract by the Owner, and that the Owner may retain to its own use from any sums due to or to become due hereunder an amount equal to any brokerage, commission, or percentage so paid, or agreed to be paid.

The Contractor is aware of the provisions of the Overhead Power Line Safety Act, 319.075 to 319.090 RSMo, and agrees to comply with the provisions thereof. Contractor understands that is their duty to notify any utility operating high voltage overhead lines and make appropriate arrangements with said utility if the performance of contract would cause any activity within ten feet of any high voltage overhead line. To the fullest extent permitted by law, Contractor shall indemnify, hold harmless and defend the County, its directors, officers, agents, and employees from and against all claims, damages, losses and expenses (including but not limited to attorney's fees) arising by reason of any act or failure to act, negligent or otherwise, of Contractor, of any subcontractor (meaning anyone, including but not limited to consultants having a contract with contractor or a subcontract for part of the services), of anyone directly or indirectly employed by contractor or by any subcontractor, or of anyone for whose acts the contractor or its subcontractor may be liable, in connection with any claims arising under the Overhead Power Line Safety Act. Contractor expressly waives any action for Contribution against the County on behalf of the Contractor, any subcontractor (meaning anyone, including but not limited to consultants having a contract

with contractor or a subcontract for part of the services), anyone directly or indirectly employed by contractor or by any subcontractor, or of anyone for whose acts the contractor or its subcontractor may be liable, and agrees to provide a copy of this waiver to any party affected by this provision.

The Owner agrees to pay the Contractor in the amount: **\$242,776.52**

**Two Hundred Forty-Two Thousand, Seven Hundred Seventy-Six Dollars and Fifty-two Cents (\$242,776.52)**

as full compensation for the performance of work embraced in this contract, subject to the terms of payment as provided in the contract documents and subject to adjustment as provided for changes in quantities and approved change orders.

IN WITNESS WHEREOF, the parties hereto have signed and entered this agreement on 4-25-17 at Columbia, Missouri. (Date)

CONTRACTOR:

**Chirstensen Construction Co.**

By: [Signature]  
Authorized Representative Signature

By: [Signature]  
FRED J. PARRY, ACTING PRESIDING COMMISSIONER

By: KENNY KNIPP  
Authorized Representative Printed Name

Title: BUSINESS MANAGER

Approved as to Legal Form:

ATTEST:

[Signature]  
Boone County Counselor

[Signature]  
Wendy Noren, County Clerk

AUDITOR CERTIFICATION

In accordance with RSMo 50.660, I hereby certify that a sufficient unencumbered appropriation balance exists and is available to satisfy the obligation(s) arising from this contract. (Note: Certification of this contract is not required if the terms of the contract do not create a measurable county obligation at this time.)

[Signature]  
Signature

4/20/17  
Date

2041 / 71202 - **\$242,776.52**

Appropriation Account

**STANDARD TERMS AND CONDITIONS - BOONE COUNTY, MISSOURI**

1. Contractor shall comply with all applicable federal, state, and local laws and failure to do so, in County's sole discretion, shall give County the right to terminate this Contract.
2. Responses shall include all charges for packing, delivery, installation, etc., (unless otherwise specified) to the Boone County Department identified in the Request for Bid and/or Proposal.
3. The Boone County Commission has the right to accept or reject any part or parts of all bids, to waive technicalities, and to accept the offer the County Commission considers the most advantageous to the County. Boone County reserves the right to award this bid on an item-by-item basis, or an "all or none" basis, whichever is in the best interest of the County.
4. Bidders must use the bid forms provided for the purpose of submitting bids, must return the bid and bid sheets comprised in this bid, give the unit price, extended totals, and sign the bid. The Purchasing Director reserves the right, when only one bid has been received by the bid closing date, to delay the opening of bids to another date and time in order to revise specifications and/or establish further competition for the commodity or service required. The one (1) bid received will be retained unopened until the new Closing date, or at request of bidder, returned unopened for re-submittal at the new date and time of bid closing.
5. When products or materials of any particular producer or manufacturer are mentioned in our specifications, such products or materials are intended to be descriptive of type or quality and not restricted to those mentioned.
6. Do not include Federal Excise Tax or Sales and Use Taxes in bid process, as law exempts the County from them.
7. The delivery date shall be stated in definite terms, as it will be taken into consideration in awarding the bid.
8. The County Commission reserves the right to cancel all or any part of orders if delivery is not made or work is not started as guaranteed. In case of delay, the Contractor must notify the Purchasing Department.
9. In case of default by the Contractor, the County of Boone will procure the articles or services from other sources and hold the Bidder responsible for any excess cost occasioned thereby.
10. Failure to deliver as guaranteed may disqualify Bidder from future bidding.
11. Prices must be as stated in units of quantity specified, and must be firm. Bids qualified by escalator clauses may not be considered unless specified in the bid specifications.
12. No bid transmitted by fax machine or e-mail will be accepted.
13. The County of Boone, Missouri expressly denies responsibility for, or ownership of any item purchased until same is delivered to the County and is accepted by the County.

14. The County reserves the right to award to one or multiple respondents. The County also reserves the right to not award any item or group of items if the services can be obtained from a state or other governmental entities contract under more favorable terms. The resulting contract will be considered "Non-Exclusive". The County reserves the right to purchase from other vendors.
15. The County, from time to time, uses federal grant funds for the procurement of goods and services. Accordingly, the provider of goods and/or services shall comply with federal laws, rules and regulations applicable to the funds used by the County for said procurement, and contract clauses required by the federal government in such circumstances are incorporated herein by reference. These clauses can generally be found in the Federal Transit Administration's Best Practices Procurement Manual – Appendix A. Any questions regarding the applicability of federal clauses to a particular bid should be directed to the Purchasing Department prior to bid opening.
16. In the event of a discrepancy between a unit price and an extended line item price, the unit price shall govern.
17. Should an audit of Contractor's invoices during the term of the Agreement, and any renewals thereof, indicate that the County has remitted payment on invoices that constitute an over-charging to the County above the pricing terms agreed to herein, the Contractor shall issue a refund check to the County for any over-charges within 30-days of being notified of the same.
18. **For all titled vehicles and equipment the dealer must use the actual delivery date to the County on all transfer documents** including the Certificate of Origin (COO,) Manufacturer's Statement of Origin (MSO,) Bill of Sale (BOS,) and Application for Title.
19. **Equipment and serial and model numbers** - The contractor is strongly encouraged to include equipment serial and model numbers for all amounts invoiced to the County. If equipment serial and model numbers are not provided on the face of the invoice, such information may be required by the County before issuing payment.

**BID FORM**

**2017 Asphalt Rehabilitation Project  
St. Charles Rd.  
12-16MAR17**

Description	Unit	Qty.	Unit Price	Total
Mobilization	LS	1	\$ 3,000.00	\$ 3,000.00
Removals	LS	1	\$ 500.00	\$ 500.00
Traffic Control	LS	1	\$ 1,000.00	\$ 1,000.00
Erosion Control	LS	1	\$ 500.00	\$ 500.00
Restoration	LS	1	\$ 5,000.00	\$ 5,000.00
1" Minus Rock (Driveway Transitions)	Ton	50	\$ 40.00	\$ 2,000.00
Surface Milling, Butt Joint	SY	69	\$ 15.00	\$ 1,035.00
Shoulder Tie-in	LF	7,700	\$ 1.40	\$ 10,780.00
Full Depth Reclamation (10" Depth, Including Cement Stabilization)	SY	10,593	\$ 9.19	\$ 97,349.67
Tack Coat	SY	21,000	\$ 0.20	\$ 4,200.00
Tack Coat, Trackless Tack (or approved equal)	SY	10,593	\$ 0.45	\$ 4,766.85
Asphalt, BP-2 (3" Thickness)	Ton	1,733	\$ 65.00	\$ 112,645.00
<b>Total</b>				<b>\$242,776.52</b>

**Project Deductions**

Enter deduct amount for the below items the bidder wishes to use. Increased cost associated with an item should be indicated by a negative deduct. It will be at the County's discretion to incorporate these deductions into the project.

ITEM	Deduct from Bid Items	Unit Price Deduct
R.A.P.	Asphalt, BP-2, (3" Thickness)	\$ 2.00

**Optional Asphalt Cement Price Index Provision:** Failure of bidder to check an option will be interpreted to mean election to not participate in the Asphalt Cement Price Index

Check One:         X     **Accept**                                 **Do Not Accept**

**All items shown on the project plan sheets and not included in the above bid items shall be deemed incidental to the project and included in the unit prices given. In case of error in the extension, the unit price times the estimated quantity will govern.**

BIDDER has examined copies of all the Bidding Documents and of the following Addenda (receipt of all which is hereby acknowledged):

<u>DATE</u>	<u>ADDENDUM NUMBER</u>
3/13/17	1
3/14/17	2
3/14/17	3

COMPANY NAME: CHRISTENSEN CONSTRUCTION CO  
ADDRESS: P.O. Box 159  
CITY, STATE, ZIP: KINGDOM CITY, MO 65262  
PHONE NUMBER: 573-814-3308  
EMAIL ADDRESS: CHRISTENSEN@CHRISTENSENASPHALT.COM  
AUTHORIZED REPRESENTATIVE: KENNY KRIEP  
TITLE: BUSINESS MANAGER  
SIGNATURE: K H Krip

Prompt Payment Terms: NET 30 DAYS

Will you accept automated clearinghouse (ACH) for payment of invoices? WOULD PREFER A CHECK

**List all Sub-Contractors planned to be utilized on this project.**

MT CARMEL STABILIZATION GROUP



BOONE COUNTY, MISSOURI  
Request for Bid #05-25JAN17 – 12-16MAR17 – 2017 Asphalt Rehabilitation Project

ADDENDUM # 1 - Issued March 13, 2017

This addendum is issued in accordance with the RFB Response Page in the Request for Bid and is hereby incorporated into and made a part of the Request for Bid Documents. Offerors are reminded that receipt of this addendum should be acknowledged and submitted with Offeror's *Response Form*.

The following question has been submitted and clarification reply are included:

1. Can you provide the Pre-Bid Meeting Sign-In sheet?
  - Attached

By:

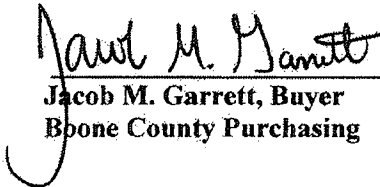
  
Jacob M. Garrett, Buyer  
Boone County Purchasing

OFFEROR has examined Addendum #1 to Request for Bid #12-16MAR17 – 2017 Asphalt Rehabilitation Project, receipt of which is hereby acknowledged:

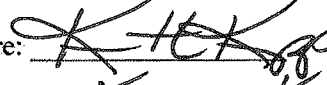
Company Name: CHRISTENSON CONSTRUCTION  
Address: PO Box 159 Kingdom City, MO 65262  
Phone Number: 814-3308 Fax Number: 814-0403  
E-mail: OFFICE @ CHRISTENSONASPHALT.COM  
Authorized Representative Signature:  Date: 3/16/17  
Authorized Representative Printed Name: KENNY KNIPP - BUSINESS MGR

**PRE-BID MEETING**  
**RFB – 12-16MAR17-2017 Asphalt Rehabilitation Project**  
**03-09-2017 – 10:00 A.M.**

	Representative Name	Business Name	Telephone Number
1.	Phil Fichter	Boone County Purchasing	573-886-4392
2.	TERRY Schler	Capital Paving	573-228-7068
3.	Brian Cucarfa	Capital PAVING	573-289-3398
4.	Paul Springs	Capital Paving	573-823-9241
5.	Rob Christensen	Christensen Const.	573-814-3308
6.	Keith Austin	Boone County	886-4339
7.	Dan Haid	Boone County	886-4480
8.			
9.			
10.			
11.			
12.			
13.			
14.			
15.			





**BOONE COUNTY, MISSOURI**  
Request for Bid #: 12-16MAR17  
2017 Asphalt Rehabilitation Project  
St Charles Road

**ADDENDUM #2 - Issued March 14, 2017**

This addendum is issued in accordance with the Request for Bid Project Plans and/or Details and is hereby incorporated into and made a part of the Request for Bid Documents. Offerors are reminded that receipt of this addendum **SHOULD** be acknowledged and submitted with Offeror's *Response Form*.

Specifications and Plans for the above noted Request for Bid and the work covered thereby are herein modified as follows, and except as set forth herein, otherwise remain unchanged and in full force and effect:

1. *Contract Time and Liquidated Damages section of Notice to Bidders shall be replaced with the following:*

**Contract Time and Liquidated Damages:**

Contract time: 20 Working Days

Liquidated Damages: \$1,000.00 per Working Day

By: \_\_\_\_\_

*Phil Fichter*  
Phil Fichter  
Buyer  
Boone County Purchasing

Approved: \_\_\_\_\_

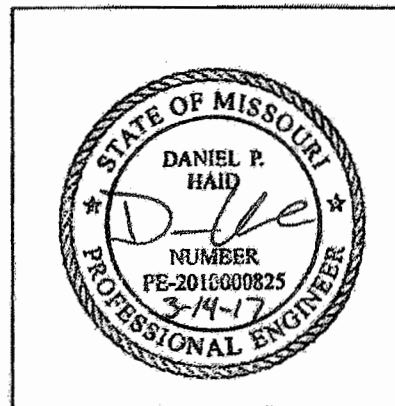

OFFEROR has examined copy of Addendum #2 to Request for Bid # 12-16MAR17 - 2017  
Asphalt Rehabilitation Project, St Charles Road, receipt of which is hereby acknowledged:

Company Name: CHRISTENSON CONSTRUCTION

Address: PO Box 159

KINGDOM CITY, MO 65262

Phone Number: 814-3308

Fax Number: 814-0403

Authorized Representative Signature:  Date: 3/16/17

Authorized Representative Printed Name: KENNY KRUPP - BUSINESS MGR



**BOONE COUNTY, MISSOURI**  
Request for Bid #: 12-16MAR17  
2017 Asphalt Rehabilitation Project  
St Charles Road

**ADDENDUM #3 - Issued March 14, 2017**

This addendum is issued in accordance with the Request for Bid Project Plans and/or Details and is hereby incorporated into and made a part of the Request for Bid Documents. Offerors are reminded that receipt of this addendum **SHOULD** be acknowledged and submitted with Offeror's *Response Form*.

Specifications and Plans for the above noted Request for Bid and the work covered thereby are herein modified as follows, and except as set forth herein, otherwise remain unchanged and in full force and effect:

1. Bid Opening Time Changed:
  - Bids will be publicly opened after 2:30 p.m. on March 16, 2017 in the Boone County Commission Chambers, Boone County Government Center, 801 East Walnut, Columbia, Missouri 65201.
2. Bid Submission will remain at 1:00 p.m. on March 16, 2017 in the Boone County Annex Building, 613 E. Ash Street, RM 111, Columbia, Missouri 65201.

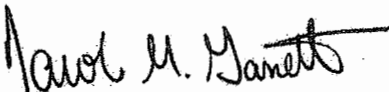
By:   
Jacob M. Garrett  
Buyer  
Boone County Purchasing

Approved:

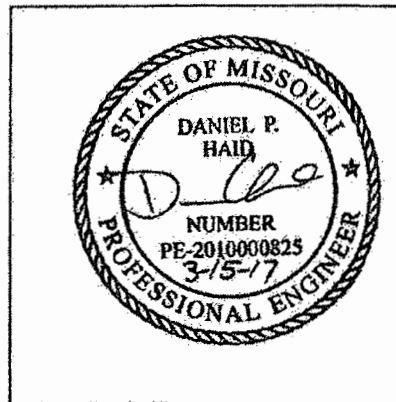

OFFEROR has examined copy of Addendum #3 to Request for Bid # 12-16MAR17 - 2017  
Asphalt Rehabilitation Project, St Charles Road, receipt of which is hereby acknowledged:

Company Name: CHRISTENSEN CONSTRUCTION COMPANY

Address: PO Box 159

KINGDOM CITY, MO 65262

Phone Number: 814-3308

Fax Number: 814-0403

Authorized Representative Signature:  Date: 3/16/17

Authorized Representative Printed Name: KENNY KNAPP BUSINESS MGR

## INSTRUCTIONS TO BIDDERS

The purpose of the attached specifications is to give detailed information on the conditions under which the Project will be constructed, Scope of Contract, quality of material and equipment required, standards used in determining its acceptability, and similar data. Each Bidder shall carefully check all requirements herein set forth and shall offer material and construction which fully complies with these requirements.

All bids shall be submitted on the bid forms hereto attached. Copies of necessary Addenda, if any, shall be signed and attached to the proposal submitted and considered a part of the contract. Bidders shall furnish all information requested herein by filling in the blanks in the submitted copy of these specifications.

Bidders shall visit the site of the work and become familiar with the condition under which the work is to be performed, concerning the site of the work, the nature of the equipment, the obstacles which may be encountered, the work to be performed, and if awarded the Contract, shall not be allowed any extra compensation by reason of any matter or thing concerning which such Bidder might have fully informed himself, because of their failure to have so informed themselves prior to the bidding. The successful Contractor must employ, so far as possible, such methods and means in the carrying out their work as will not cause any interruption or interference with any other contractors.

**Bidders shall not include sales or use taxes in their bid for materials incorporated or used in the work or for rentals subject to sales tax.**

The Contractor assumes responsibility for all loss or damage caused by fire, windstorm, cyclone, tornado, flood, or freezing to the materials and equipment with which the work of the contract is to be done. The Contractor has the privilege of insuring in full or in part against such loss or damage, responsibility for which is here assumed. The County will not carry insurance against such loss or damage until the acceptance of Project.

Bidders shall visit the site of the work and completely inform themselves relative to construction hazards and procedure, the availability of lands, the character and quantity of surface and subsurface materials, and utilities to be encountered, the arrangement and condition of existing structures and facilities, the procedure necessary for maintenance of uninterrupted operation of existing facilities, the character of construction equipment and facilities needed for performance of the work, and facilities for transportation, handling, and storage of materials and equipment. All such factors shall be properly investigated and considered in the preparation of the bid.

Bids of an incomplete nature, or subject to multiple interpretation may at the option of the County, be rejected as irregular.

Bids will be evaluated by the County based on, but not limited to, the following criteria: cost, bidder's qualifications and experience, and time required for completion.

Upon award of the Contract, the successful Contractor shall furnish a Performance Bond and a Labor and Material Payment Bond, each in an amount equal to the full Contract price, guaranteeing faithful compliance with all requirements of the Contract Documents and complete fulfillment of the Contract, and payment of all labor, material, and other bills made in carrying out this Contract.

When Owner gives a Notice of Award to the Successful Bidder, it will be accompanied by the required number of unsigned counterparts of the Agreement with all other written Contract Documents attached. Within fifteen days thereafter Contractor shall sign and deliver the required number of counterparts of the Agreement and attached documents to Owner with the required Bonds.

Owner will deliver to Contractor a Notice to Proceed on or about the date specified in the Notice to Bidders. Contract Time shall commence upon delivery of Notice to Proceed. **Contract Time shall not exceed the time or fixed completion date specified in the Notice to Bidders for the work to be done on the Project.**

If any person submitting a bid for this Contract is in doubt as to the true meaning of any part of the plans, specifications, or any other proposed Contract documents, they may submit to the County a written request for an interpretation thereof by the bid questions deadline specified in the Notice to Bidders. The person submitting the request will be responsible for its prompt delivery. Any interpretation of the proposed documents will be made only by addendum duly issued or delivered to each person receiving a set of such documents. The County will not be responsible for any other explanation or interpretation of the proposed documents.

Each set of bids should be plainly headed with the name of the Bidder and post office address. In case the bid is made by a firm or corporation, the same shall be signed by a legally authorized agent of the firm or corporation. The envelope containing the bids should be sealed and plainly marked as a bid for this particular Contract.

The Contractor should be sure to complete the following forms and attach the bid security. Omissions or irregularities may cause bid rejection.

1. Bidding Forms,
2. Bid Response,
3. Debarment Form,
4. Work Authorization Certification,
5. Statement of Bidder's Qualifications,
6. Anti-Collusion Statement,
7. Signature and Identity of Bidder,
8. Bidder's Acknowledgment.

## BID RESPONSE

TO: COUNTY OF BOONE, MISSOURI

SUBJECT: 2017 ASPHALT REHABILITATION PROJECT - ST CHARLES RD

Project No.: BIO NUMBER 12-16 MAR 17

THE UNDERSIGNED BIDDER, having examined all specifications, and other proposed contract documents, and all addenda thereto; and being acquainted with and fully understanding (a) the extent and character of the work covered by this proposal; (b) the location, arrangement, and specified requirements of the proposed work; (c) local conditions relative to labor, transportation, hauling, and delivery facilities; and (d) all other factors and conditions affecting or which may be affected by the work.

HEREBY PROPOSES to furnish all required materials, supplies, equipment, tools, and plant; to perform all necessary labor and supervision; and to install, erect, equip, and complete all work stipulated in, required by, and in accordance with the proposed contract documents, specifications, and other documents referred to herein (as altered, amended, or modified by all addenda hereto) for and in consideration of the prices stated herein. All prices stated herein are firm and include Missouri Sales and Use Tax and all other taxes which might be lawfully assessed against or in connection with the work proposed herein.

### SECTION I

THE UNDERSIGNED BIDDER UNDERSTANDS that the specifications, contract, and bond governing the construction of the work contemplated are those known and designated as the **Boone County Roadway Regulations Chapter II, MoDOT Standard Specifications, Rules of Missouri Department of Natural Resources, Division 20-Clean Water Commission (10CSR20)**, together with the "General Specifications", "Technical Specifications", and "Special Provisions", if any, attached to this proposal.

THE UNDERSIGNED BIDDER UNDERSTANDS that the quantities given in the following itemized proposal are not guaranteed by the Owner, but are used for the purpose of comparing bids and awarding the Contract, and may or may not represent the actual quantities encountered on the job; and that the sum of the products of the quantities listed in the following itemized proposal, multiplied by the unit price bid shall all constitute the gross sum bid.

THE UNDERSIGNED BIDDER submits the following itemized proposal and hereby authorizes the Engineer to correct any multiplication of "Unit Price" by "Quantity" as shown under "Extended Total". If there is a discrepancy between the "Unit Price" and the "Extended Total" the "Unit Price" shall govern.

### SECTION II

I hereby agree to complete the work herein specified before the **Contract Time** specified in the Notice to Bidders and agree that the County will sustain substantial damages, the amount of which is impossible to determine at this time, if work is not completed by the completion date. Time is an essential feature of this Contract. I agree that if I fail to finally and fully complete the work within the time allowed I will be in breach of the Agreement which shall entitle the County to collect **liquidated damages** from the Bidder and/or the Bidder's Surety in the amount specified under liquidated damages in the Notice to Bidders for each day that completion is delayed beyond the specified completion date. I further authorize said damages to be reduced from any final payment on the Project.

**SECTION III**

Acknowledgment of receipt of any and all Addenda, if applicable, shall be included with the bid documents at the time of the submittal to Boone County for consideration.

**SECTION IV**

The undersigned agrees and understands that the County has the right to reject any and all bids, to waive informalities or other requirements for its benefit, and to accept such proposal as it deems to its best interest.

**SECTION V**

If this proposal is accepted, the undersigned hereby agrees that work will begin no later than the date specified in the Notice to Proceed and will be diligently prosecuted at such a rate and in such manner as is necessary for the completion of the work herein specified before the completion date.

The Contractor further agrees that, should he fail to complete work in the time specified or such additional time as may be allowed by the Owner under this Contract, the amount of liquidated damages to be recovered on this project shall be in accordance with Section II of the Bid Response.

Accompanying this proposal is a certified check, treasurer's check or cashier's check, or a bidder's bond payable to the Owner for five percent of AMOUNT OF BID. If this proposal is accepted and the undersigned fails to execute the Contract and furnish a contract bond as required, then the proposal guaranty shall be forfeited to the Owner.

Firm Name: CHRISTENSEN CONSTRUCTION COMPANY  
By:   
(Signature)  
KENNY KNIPP  
(Print or Type Name)  
Title: BUSINESS MANAGER  
Address: P.O. BOX 159  
City, State, Zip: KINGDOM CITY, MO 65262  
Phone: 573-814-3308  
Fax: 573-814-0403  
Email Address: OFFICE@CHRISTENSENASPHALT.COM  
Date: MARCH 16, 2017



(Please complete and return with Contract)

**Certification Regarding  
Debarment, Suspension, Ineligibility and Voluntary Exclusion  
Lower Tier Covered Transactions**

This certification is required by the regulations implementing Executive Order 12549, Debarment and Suspension, 29 CFR Part 98 Section 98.510, Participants' responsibilities. The regulations were published as Part VII of the May 26, 1988, Federal Register (pages 19160-19211).

(BEFORE COMPLETING CERTIFICATION, READ INSTRUCTIONS FOR CERTIFICATION)

- (1) The prospective recipient of Federal assistance funds certifies, by submission of this proposal, that neither it nor its principals are presently debarred, suspended, proposed for debarment, declared ineligible, or voluntarily excluded from participation in this transaction by any Federal department or agency.
- (2) Where the prospective recipient of Federal assistance funds is unable to certify to any of the statements in this certification, such prospective participant shall attach an explanation to this proposal.

KENNY KNIPP - BUSINESS MANAGER  
Name and Title of Authorized Representative

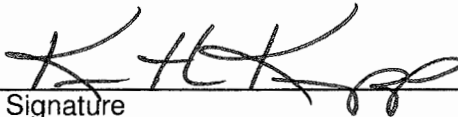
      3/16/17  
Signature      Date

**COUNTY OF BOONE-MISSOURI**  
**INSTRUCTIONS FOR COMPLIANCE WITH HOUSE BILL 1549**

House Bill 1549 addresses the Department of Homeland Security's and the Social Security Administration's E-Verify Program (Employment Eligibility Verification Program) that requires the County to verify "lawful presence" of individuals when we contract for work/service; verify that contractor has programs to verify lawful presence of their employees when contracts exceed \$5,000; and a requirement for OSHA safety training for public works projects.

The County is required to obtain certification that the bidder awarded the attached contract participates in a federal work authorization program. To obtain additional information on the Department of Homeland Security's E-Verify program, go to:

<http://www.uscis.gov/portal/site/uscis/menuitem.eb1d4c2a3e5b9ac89243c6a7543f6d1a/?vgnextoid=75bce2e261405110VgnVCM1000004718190aRCRD&vgnnextchannel=75bce2e261405110VgnVCM100004718190aRCRD>

Please complete and return form *Work Authorization Certification Pursuant to 285.530 RSMo* if your contract amount is in excess of \$5,000. **Attach to this form the first and last page of the *E-Verify Memorandum of Understanding* that you completed when enrolling.**

An Affirmative Action/Equal Opportunity Institution

COUNTY OF BOONE-MISSOURI  
WORK AUTHORIZATION CERTIFICATION  
PURSUANT TO 285.530 RSMo  
(FOR ALL AGREEMENTS IN EXCESS OF \$5,000.00)

County of Callaway )  
State of Missouri )ss

My name is Kenny Krupp

I am an authorized agent of CHRISTENSEN CONSTRUCTION Co. (Bidder).

This business is enrolled and participates in a federal work authorization program for all employees working in connection with services provided to the County. This business does not knowingly employ any person that is an unauthorized alien in connection with the services being provided. **Documentation of participation in a federal work authorization program is attached to this affidavit.**

Furthermore, all subcontractors working on this contract shall affirmatively state in writing in their contracts that they are not in violation of Section 285.530.1, shall not thereafter be in violation and submit a sworn affidavit under penalty of perjury that all employees are lawfully present in the United States.



Krupp 3/14/17  
Affiant Date

Kenny Krupp - BUSINESS MGR  
Printed Name

Subscribed and sworn to before me this 14 day of March, 2017.

Angela G. Hines  
Notary Public

**Attach to this form the first and last page of the E-Verify Memorandum of Understanding that you completed when enrolling.**

An Affirmative Action/Equal Opportunity Institution

Company ID Number: 178111

## THE E-VERIFY PROGRAM FOR EMPLOYMENT VERIFICATION MEMORANDUM OF UNDERSTANDING

### ARTICLE I

#### PURPOSE AND AUTHORITY

This Memorandum of Understanding (MOU) sets forth the points of agreement between the Department of Homeland Security (DHS) and Christensen Construction Company, Inc. (Employer) regarding the Employer's participation in the Employment Eligibility Verification Program (E-Verify). This MOU explains certain features of the E-Verify program and enumerates specific responsibilities of DHS, the Social Security Administration (SSA), and the Employer. E-Verify is a program that electronically confirms an employee's eligibility to work in the United States after completion of the Employment Eligibility Verification Form (Form I-9). For covered government contractors, E-Verify is used to verify the employment eligibility of all newly hired employees and all existing employees assigned to Federal contracts.

Authority for the E-Verify program is found in Title IV, Subtitle A, of the Illegal Immigration Reform and Immigrant Responsibility Act of 1996 (IIRIRA), Pub. L. 104-208, 110 Stat. 3009, as amended (8 U.S.C. § 1324a note). Authority for use of the E-Verify program by Federal contractors and subcontractors covered by the terms of Subpart 22.18, "Employment Eligibility Verification", of the Federal Acquisition Regulation (FAR) (hereinafter referred to in this MOU as a "Federal contractor") to verify the employment eligibility of certain employees working on Federal contracts is also found in Subpart 22.18 and in Executive Order 12989, as amended.

### ARTICLE II

#### FUNCTIONS TO BE PERFORMED

##### A. RESPONSIBILITIES OF SSA

1. SSA agrees to provide the Employer with available information that allows the Employer to confirm the accuracy of Social Security Numbers provided by all employees verified under this MOU and the employment authorization of U.S. citizens.
2. SSA agrees to provide to the Employer appropriate assistance with operational problems that may arise during the Employer's participation in the E-Verify program. SSA agrees to provide the Employer with names, titles, addresses, and telephone numbers of SSA representatives to be contacted during the E-Verify process.
3. SSA agrees to safeguard the information provided by the Employer through the E-Verify program procedures, and to limit access to such information, as is appropriate by law, to individuals responsible for the verification of Social Security Numbers and for evaluation of the E-Verify program or such other persons or entities who may be authorized by SSA as governed by the Privacy Act (5 U.S.C. § 552a), the Social Security Act (42 U.S.C. 1306(a)), and SSA regulations (20 CFR Part 401).



Company ID Number: 178111

To be accepted as a participant in E-Verify, you should only sign the Employer's Section of the signature page. If you have any questions, contact E-Verify at 888-464-4218.

Employer **Christensen Construction Co.**

**Angie Hines**

Name (Please Type or Print)

Title

*Electronically Signed*

Signature

**01/09/2009**

Date

Department of Homeland Security – Verification Division

**USCIS Verification Division**

Name (Please Type or Print)

Title

*Electronically Signed*

Signature

**01/09/2009**

Date

## CERTIFICATION OF INDIVIDUAL BIDDER

Pursuant to Section 208.009 RSMo, any person applying for or receiving any grant, contract, loan, retirement, welfare, health benefit, post secondary education, scholarship, disability benefit, housing benefit or food assistance who is over 18 must verify their lawful presence in the United States. Please indicate compliance below. Note: A parent or guardian applying for a public benefit on behalf of a child who is citizen or permanent resident need not comply.

- \_\_\_\_ 1. I have provided a copy of documents showing citizenship or lawful presence in the United States. (Such proof may be a Missouri driver's license, U.S. passport, birth certificate, or immigration documents). Note: If the applicant is an alien, verification of lawful presence must occur prior to receiving a public benefit.
- \_\_\_\_ 2. I do not have the above documents, but provide an affidavit (copy attached) which may allow for temporary 90 day qualification.
- \_\_\_\_ 3. I have provided a completed application for a birth certificate pending in the State of \_\_\_\_\_. Qualification shall terminate upon receipt of the birth certificate or determination that a birth certificate does not exist because I am not a United States citizen.

*NOT APPLICABLE*

Applicant

Date

Printed Name

**AFFIDAVIT**  
**(Only Required for Individual Bidder Certification Option #2)**

State of Missouri            )  
  )SS.  
County of \_\_\_\_\_ )

NOT APPLICABLE

I, the undersigned, being at least eighteen years of age, swear upon my oath that I am either a United States citizen or am classified by the United States government as being lawfully admitted for permanent residence.

\_\_\_\_\_  
Date

\_\_\_\_\_  
Signature

\_\_\_\_\_  
Social Security Number  
or Other Federal I.D. Number

\_\_\_\_\_  
Printed Name

On the date above written \_\_\_\_\_ appeared before me and swore that the facts contained in the foregoing affidavit are true according to his/her best knowledge, information and belief.

\_\_\_\_\_  
Notary Public

My Commission Expires:

## STATEMENT OF BIDDER'S QUALIFICATIONS

Each bidder for the work included in the specifications and plans and the Contract Documents shall submit with their bid the data requested in the following schedule of information. This data must be included in and made a part of each bid document and be contained in the sealed envelope. Failure to comply with this instruction may be regarded as justification for rejecting the Contractor's proposal.

1. Name of Bidder: CHRISTENSON CONSTRUCTION CO
2. Business Address: P.O. Box 159 KINGDOM CITY, MO  
65262
3. When Organized: 1986
4. When Incorporated: 1992
5. If not incorporated, state type of business and provide your federal tax identification number:  
INCORPORATED 43-1610378
6. Number of years engaged in contracting business under present firm name:  
32 YEARS
7. If you have done business under a different name, please give name and location:  
NA
8. Percent of work done by own staff: 90%
9. Have you ever failed to complete any work awarded to your company? If so, where and why?: NO
10. Have you ever defaulted on a contract? NO
11. List of contracts completed within the last four years, including value of each: SEE ATTACHED SHEET A
12. List of projects currently in progress: SEE ATTACHED SHEET B

\* Attach additional sheets as necessary \*



March 14, 2017

Sheet A

MAJOR PROJECTS COMPLETED

City of Fulton – 2016 Asphalt Overlay

Steve Gohring 573-592-3111

\$450,000.00 Contract Amount

100% Complete

November 2016 Completion Date

UMC Summer Paving 2016 Project

Kevin Johnson 573-882-9337

\$758,149 Contract Amount

100% Complete

August 2016 Completion Date

New Bloomfield Schools – Parking Lot Project

Jay Berendzen 573-652-2022

\$705,420.00 Contract Amount

100% Complete

August 2016 Completion Date

Boone County Rangeline Road Reroute

Leavenworth Excavating 913-727-1234

\$520,114.00

100% Complete

July 2016 Completion Date

UMC Softball Stadium Construction – Parking Lot Phase 1

Garett Plotts – Tarlton 787-362-7124

\$539,767.00 Contract Amount

100% Complete

June 2016 Completion Date

UMC Summer Paving 2014 Project

Kevin Johnson 573-882-9337

\$339,380 Contract Amount

100% Complete

Fall 2014 Completion Date

Columbia Public Schools – Hickman High Athletic Bldg Addition

Leslie Verslues – Verslues Construction 573-395-4323

\$410,841 Contract Amount

100% Complete

Summer 2014 Completion Date

Boone County – 2013 Fog Seal

Dan Haid – 886-4339

\$803,668 Contract Amount

100% Complete

September 2013 – Completion Date

MoDOT Route Z – Boone County

Don Rhea – Don Schnieders Excavating 573-893-2251

\$344,782 Contract Amount

100% Complete

July 2013 – Completion Date

March 14, 2017

Sheet B

Major Projects In Progress

UMC Softball Stadium Construction – Parking Lot Phase 2

Garett Plotts – Tarlton 787-362-7124

\$223,755.00 Contract Amount

90% Complete

Spring 2017 Completion Date

**ANTI-COLLUSION STATEMENT**

STATE OF MISSOURI

COUNTY OF CALLAWAY

KENNY KNIPP, being first duly sworn, deposes and

says that he is BUSINESS MANAGER  
(Title of Person Signing)

of CHRISTENSEN CONSTRUCTION Co.  
(Name of Bidder)

that all statements made and facts set out in the proposal for the above project are true and correct; and the bidder (person, firm, association, or corporation making said bid) has not, either directly or indirectly, entered into any agreement, participated in any collusion, or otherwise taken any action in restraint of free competitive bidding in connection with said bid or any contract which may result from its acceptance.

Affiant further certifies that bidder is not financially interested in, or financially affiliated with, any other bidder for the above project

By K Knipp - Business Man

By \_\_\_\_\_

By \_\_\_\_\_

Sworn to before me this 16 day of March, 20 17

Angela B. Hines  
Notary Public

My Commission Expires 11-23-17

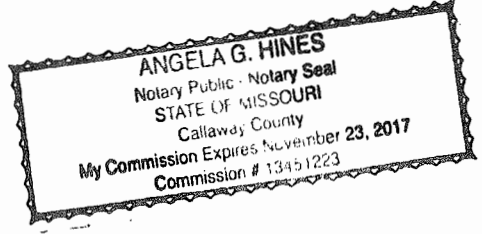

## SIGNATURE AND IDENTITY OF BIDDER

The undersigned states that the correct LEGAL NAME and ADDRESS of (1) the individual Bidder, (2) each partner or joint venturer (whether individuals or corporations, and whether doing business under fictitious name), or (3) the corporation (with the state in which it is incorporated) are shown below; that (if not signing with the intention of binding himself to become the responsible and sole Contractor) he is the agent of, and duly authorized in writing to sign for the Bidder or Bidders; and that he is signing and executing this (as indicated in the proper spaces below) as the proposal of a:

sole individual     partnership     LLC  
 corporation, incorporated under laws of the state of MISSOURI  
 other: \_\_\_\_\_

Name of individual, all partners,  
or joint venturers:

Address of each:

\_\_\_\_\_  
\_\_\_\_\_  
\_\_\_\_\_

\_\_\_\_\_  
\_\_\_\_\_  
\_\_\_\_\_

doing business under the name of:

\_\_\_\_\_  
(If using a fictitious name, show this  
name above in addition to legal names)

CHRISTENSEN CONSTRUCTION CO  
(If a corporation - show its name above)

\_\_\_\_\_  
Address of principal place of  
business in Missouri

P.O. Box 159  
KINGDOM CITY, MO 65262  
Address of principal place of  
business in Missouri

ATTEST:

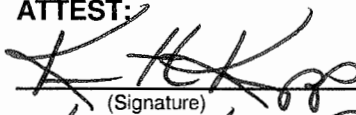
  
(Signature)

Dated MARCH 14, 2017

KENNY KNIPP - BUSINESS MGR  
(Print Name and Title)

### NOTE:

If the Bidder is doing business under a FICTITIOUS NAME, the Proposal shall be executed in the legal name of the individual, partners, LLC, or corporation, with the legal address shown, and the REGISTRATION OF FICTITIOUS NAME filed with the Secretary of State, as required by RSMo Secs. 417.200 - 417.230 shall be attached.

If the Bidder is a CORPORATION NOT ORGANIZED UNDER THE LAWS OF MISSOURI, it shall procure a CERTIFICATE OF AUTHORITY TO DO BUSINESS IN MISSOURI, as required by RSMo Secs. 351.572 et seq.

A CERTIFIED COPY of such Registration of Fictitious Name or Certificate of Authority to do Business in Missouri shall be filed with the Engineer.

## BIDDER'S ACKNOWLEDGMENT

(Complete and fill out all parts applicable, and strike out all parts not applicable.)

State of MISSOURI

County of CALLAWAY

On this 16 day of MARCH, 20 17

before me appeared KENNY KNIFF to me personally known, who, being by me first duly sworn, did say that he executed the foregoing Proposal with full knowledge and understanding of all its terms and provisions and of the plans and specifications; that the correct legal name and address of the Bidder (including those of all partners of joint ventures if fully and correctly set out above; that all statements made therein by or for the Bidder are true; and

~~(if a sole individual) acknowledged that he executed the same as his free act and deed.~~

~~(if a partnership or joint venture) acknowledged that his executed same, with written authority from, and as the free act and deed of, all said partners or joint ventures.~~

(if a corporation) that he is the

BUSINESS MANAGER  
President or other agent

of CHRISTENSEN CONSTRUCTION CO; that the above Proposal was signed and sealed in behalf of said corporation by authority of its board of directors; and he acknowledged said proposal to be the free act and deed of said corporation.

Witness my hand and seal at Kingdom City, Mo the day and year first above written.

(SEAL) Angela G. Hines Notary Public

My Commission expires 11-23, 20 17.

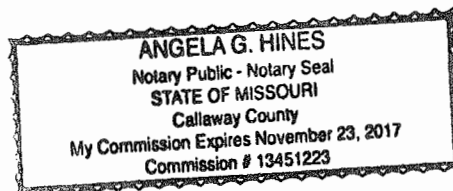

**BID BOND**

(NOT VALID IF BID AMOUNT EXCEEDS \$ 275,000<sup>00</sup> )

KNOW ALL MEN BY THESE PRESENTS: That we, Christensen Construction Company,

P.O. Box 159, Kingdom City, Missouri 65262

as Principal, and the EMPLOYERS MUTUAL CASUALTY COMPANY, a corporation organized and existing under the laws of the State of Iowa and authorized to do business in the State of Missouri

Boone County Commission, 613 East Ash, Columbia, Missouri 65201, as Surety, are held and firmly bound unto the

as obligee, in the sum of ----- Five Percent (5%) of Price Bid -----

       DOLLARS, lawful money of the United States of America, to the payment of which sum of money well and truly to be made, the said Principal and Surety bind themselves, their and each of their heirs, executors, administrators, successors and assigns, jointly and severally, by these presents.

THE CONDITION OF THIS OBLIGATION IS SUCH, that, if the Obligee shall make any award to the Principal for:  
**Bid Number: 12-16MAR17**  
**2017 Asphalt Rehabilitation Project - St. Charles Road**

according to the terms of the proposal or bid made by the Principal therefor, and the Principal shall duly make and enter into a contract with the Obligee in accordance with the terms of such proposal or bid and award and shall give bond for the faithful performance thereof, with the EMPLOYERS MUTUAL CASUALTY COMPANY as Surety or with other Surety or Sureties approved by the Obligee; or if the Principal shall, in case of failure so to do, pay to the Obligee the damages which the Obligee may suffer by reason of such failure not exceeding the penalty of this bond, then this obligation shall be null and void; otherwise it shall be and remain in full force and effect.

PROVIDED HOWEVER, neither the Principal nor the Surety shall be bound hereunder unless the Obligee shall upon request, provide evidence of adequate financing to both the Principal and Surety prior to execution of the final contract.

Signed, Sealed and Dated this 14th day of March, 20 17.

Christensen Construction Company  
Principal  
By: [Signature] - BUSINESS MGR  
KENNY KNIPP

**Employers Mutual Casualty Company**  
Surety  
By: [Signature]  
Teresa Stephenson Attorney-in-Fact



CERTIFICATE OF AUTHORITY INDIVIDUAL ATTORNEY-IN-FACT

KNOW ALL MEN BY THESE PRESENTS, that:

- 1. Employers Mutual Casualty Company, an Iowa Corporation
2. EMCASCO Insurance Company, an Iowa Corporation
3. Union Insurance Company of Providence, an Iowa Corporation
4. Illinois EMCASCO Insurance Company, an Iowa Corporation
5. Dakota Fire Insurance Company, a North Dakota Corporation
6. EMC Property & Casualty Company, an Iowa Corporation
7. Hamilton Mutual Insurance Company, an Iowa Corporation

hereinafter referred to severally as "Company" and collectively as "Companies", each does, by these presents, make, constitute and appoint: THOMAS S. NAUGHT, HARRY NAUGHT, STEVE NAUGHT, TERESA STEPHENSON, SARAH NAUGHT-BARGFREDE, TIMOTHY P. EASTIN, RICHARD NAUGHT, TAMMY WICKHAM, KRISTI PRICE, KITTY CUNNINGHAM, ANGELA HOLLINS, BETHANY EATON

its true and lawful attorney-in-fact, with full power and authority conferred to sign, seal, and execute its lawful bonds, undertakings, and other obligatory instruments of a similar nature as follows:

ANY AND ALL BONDS

and to bind each Company thereby as fully and to the same extent as if such instruments were signed by the duly authorized officers of each such Company, and all of the acts of said attorney pursuant to the authority hereby given are hereby ratified and confirmed.

The authority hereby granted shall expire APRIL 1, 2017 unless sooner revoked.

AUTHORITY FOR POWER OF ATTORNEY

This Power-of-Attorney is made and executed pursuant to and by the authority of the following resolution of the Boards of Directors of each of the Companies at a regularly scheduled meeting of each company duly called and held in 1999:

RESOLVED: The President and Chief Executive Officer, any Vice President, the Treasurer and the Secretary of Employers Mutual Casualty Company shall have power and authority to (1) appoint attorneys-in-fact and authorize them to execute on behalf of each Company and attach the seal of the Company thereto, bonds and undertakings, recognizances, contracts of indemnity and other writings obligatory in the nature thereof; and (2) to remove any such attorney-in-fact at any time and revoke the power and authority given to him or her.

IN WITNESS THEREOF, the Companies have caused these presents to be signed for each by their officers as shown, and the Corporate seals to be hereto affixed this 23rd day of AUGUST, 2016.

Seals

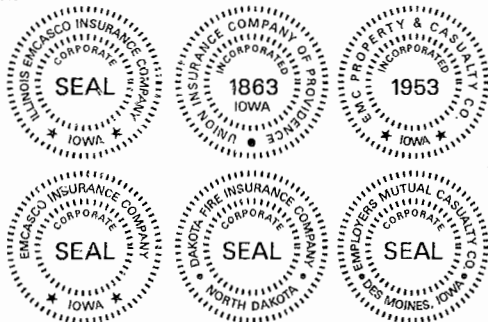

Bruce G. Kelley, Chairman of Companies 2, 3, 4, 5 & 6; President of Company 1; Vice Chairman and CEO of Company 7

Michael Freel, Assistant Vice President

On this 23rd day of AUGUST AD 2016 before me a Notary Public in and for the State of Iowa, personally appeared Bruce G. Kelley and Michael Freel, who, being by me duly sworn, did say that they are, and are known to me to be the Chairman, President, Vice Chairman and CEO, and/or Assistant Vice President/Assistant Secretary, respectively, of each of The Companies above; that the seals affixed to this instrument are the seals of said corporations; that said instrument was signed and sealed on behalf of each of the Companies by authority of their respective Boards of Directors; and that the said Bruce G. Kelley and Michael Freel, as such officers, acknowledged the execution of said instrument to be the voluntary act and deed of each of the Companies. My Commission Expires October 10, 2016.

Kathy Lynn Loveridge, Notary Public in and for the State of Iowa

CERTIFICATE

I, James D. Clough, Vice President of the Companies, do hereby certify that the foregoing resolution of the Boards of Directors by each of the Companies, and this Power of Attorney issued pursuant thereto on AUGUST 23, 2016 on behalf of: THOMAS S. NAUGHT, HARRY NAUGHT, STEVE NAUGHT, TERESA STEPHENSON, SARAH NAUGHT-BARGFREDE, TIMOTHY P. EASTIN, RICHARD NAUGHT, TAMMY WICKHAM, KRISTI PRICE, KITTY CUNNINGHAM, ANGELA HOLLINS, BETHANY EATON

are true and correct and are still in full force and effect. In Testimony Whereof I have subscribed my name and affixed the facsimile seal of each Company this 14th day of March, 2017. [Signature] Vice President



**BOONE COUNTY, MISSOURI**  
**Request for Bid #05-25JAN17 – 12-16MAR17 – 2017 Asphalt Rehabilitation Project**

**ADDENDUM # 1 - Issued March 13, 2017**

This addendum is issued in accordance with the RFB Response Page in the Request for Bid and is hereby incorporated into and made a part of the Request for Bid Documents. Offerors are reminded that receipt of this addendum should be acknowledged and submitted with Offeror's *Response Form*.

The following question has been submitted and clarification reply are included:

1. Can you provide the Pre-Bid Meeting Sign-In sheet?
  - Attached

By:

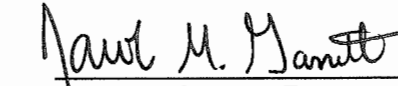
  
\_\_\_\_\_  
**Jacob M. Garrett, Buyer**  
**Boone County Purchasing**

OFFEROR has examined **Addendum #1** to Request for Bid #12-16MAR17 – 2017 **Asphalt Rehabilitation Project**, receipt of which is hereby acknowledged:

Company Name: \_\_\_\_\_

Address: \_\_\_\_\_

Phone Number: \_\_\_\_\_ Fax Number: \_\_\_\_\_

E-mail: \_\_\_\_\_

Authorized Representative Signature: \_\_\_\_\_ Date: \_\_\_\_\_

Authorized Representative Printed Name: \_\_\_\_\_



**PRE-BID MEETING**  
**RFB – 12-16MAR17-2017 Asphalt Rehabilitation Project**  
**03-09-2017 – 10:00 A.M.**

	Representative Name	Business Name	Telephone Number
1.	Phil Fichter	Boone County Purchasing	573-886-4392
2.	TERRY Schler	Capital Paving	573-228-7068
3.	Brian Cacafa	Capital PAVING	573-289-3399
4.	Paul Sprigg	Capital Paving	573-823-9241
5.	Rob Christensen	Christensen Const.	573-814-3308
6.	Keith Austin	Boone County	886-4339
7.	Dan Hard	Boone County	886-4480
8.			
9.			
10.			
11.			
12.			
13.			
14.			
15.			

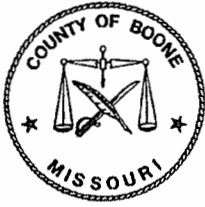

**BOONE COUNTY, MISSOURI**  
Request for Bid #: 12-16MAR17  
2017 Asphalt Rehabilitation Project  
St Charles Road

**ADDENDUM #2 - Issued March 14, 2017**

This addendum is issued in accordance with the Request for Bid Project Plans and/or Details and is hereby incorporated into and made a part of the Request for Bid Documents. Offerors are reminded that receipt of this addendum **SHOULD** be acknowledged and submitted with Offeror's *Response Form*.

Specifications and Plans for the above noted Request for Bid and the work covered thereby are herein modified as follows, and except as set forth herein, otherwise remain unchanged and in full force and effect:

1. *Contract Time and Liquidated Damages section of Notice to Bidders shall be replaced with the following:*

**Contract Time and Liquidated Damages:**

Contract time: 20 Working Days

Liquidated Damages: \$1,000.00 per Working Day

By: \_\_\_\_\_

Phil Fichter  
Buyer  
Boone County Purchasing

Approved:

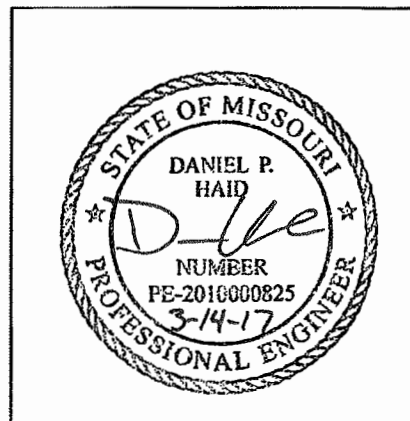

OFFEROR has examined copy of Addendum #2 to Request for Bid # 12-16MAR17 - 2017  
Asphalt Rehabilitation Project, St Charles Road, receipt of which is hereby acknowledged:

Company Name: \_\_\_\_\_

Address: \_\_\_\_\_  
\_\_\_\_\_

Phone Number: \_\_\_\_\_ Fax Number: \_\_\_\_\_

Authorized Representative Signature: \_\_\_\_\_ Date: \_\_\_\_\_

Authorized Representative Printed Name: \_\_\_\_\_

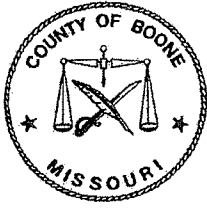

**BOONE COUNTY, MISSOURI**  
Request for Bid #: 12-16MAR17  
2017 Asphalt Rehabilitation Project  
St Charles Road

**ADDENDUM #3 - Issued March 14, 2017**

This addendum is issued in accordance with the Request for Bid Project Plans and/or Details and is hereby incorporated into and made a part of the Request for Bid Documents. Offerors are reminded that receipt of this addendum **SHOULD** be acknowledged and submitted with Offeror's *Response Form*.

Specifications and Plans for the above noted Request for Bid and the work covered thereby are herein modified as follows, and except as set forth herein, otherwise remain unchanged and in full force and effect:

1. Bid Opening Time Changed:
  - Bids will be publicly opened after 2:30 p.m. on March 16, 2017 in the Boone County Commission Chambers, Boone County Government Center, 801 East Walnut, Columbia, Missouri 65201.
2. Bid Submission will remain at 1:00 p.m. on March 16, 2017 in the Boone County Annex Building, 613 E. Ash Street, RM 111, Columbia, Missouri 65201.

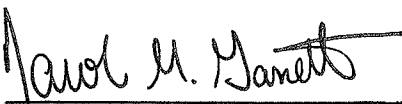
By:   
Jacob M. Garrett  
Buyer  
Boone County Purchasing

Approved:

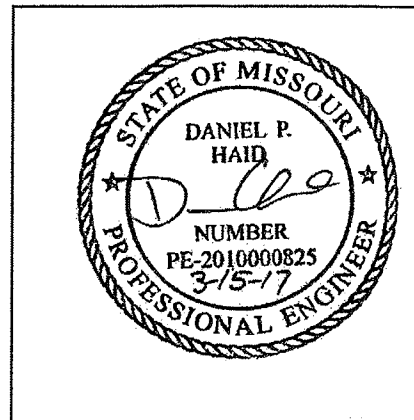

OFFEROR has examined copy of Addendum #3 to Request for Bid # 12-16MAR17 - 2017 Asphalt Rehabilitation Project, St Charles Road, receipt of which is hereby acknowledged:

Company Name: \_\_\_\_\_

Address: \_\_\_\_\_  
\_\_\_\_\_

Phone Number: \_\_\_\_\_ Fax Number: \_\_\_\_\_

Authorized Representative Signature: \_\_\_\_\_ Date: \_\_\_\_\_

Authorized Representative Printed Name: \_\_\_\_\_



51558151011



# 2017 ASPHALT REHABILITATION PROJECT

## St. Charles Road

Project Number: N/A

**Bid Number: 12-16MAR17**

### CONSTRUCTION BID REQUEST

Contract Documents,  
General Specifications,  
Technical Specifications, and  
Special Provisions

### BOONE COUNTY COMMISSION

David K. Atwell, Presiding Commissioner  
Fred Paery, District I Commissioner  
Jahel Thompson, District II Commissioner

### ENGINEER OF RECORD

### BOONE COUNTY RESOURCE MANAGEMENT

Sean Showver, Director  
Derin Campbell, P.E., Chief Engineer



### \*PROJECT MANAGER

Daniel Heid, P.E.  
Boone County Resource Manager  
801 E. Walnut, Room 315  
Columbia, Missouri 65201  
Phone: (573) 886-4480  
Fax: (573) 886-4340  
E-mail: dheid@boonecountymo.org

Daniel P. Heid  
Professional Engineer  
MO Lic. # PE 2017000205

### BOONE COUNTY PURCHASING

Phil Fichter, Buyer  
615 East Ash Street, Room 111  
Columbia, MO 65201  
Phone: (573) 886-4392  
Fax: (573) 886-4390  
E-mail: pfichter@boonecountymo.org

Boone County Resource Management  
MO Engineering Div. # NA  
801 E. Walnut  
Columbia, MO 65201  
Phone: (573) 886-4480  
Fax: (573) 886-4340

**\*TECHNICAL QUESTIONS SHOULD BE DIRECTED TO THE PROJECT MANAGER**

## INDEX - CONTRACT DOCUMENTS

Notice To Bidders .....	1.1-1.3
Bid Form.....	2.1-2.2
Instructions to Bidders .....	3.1-3.2
Bid Response .....	4.1-4.2
Debarment Form .....	4.3
Work Authorization Certification .....	4.4-4.5
Individual Bidder Certification .....	4.6-4.7
Statement of Bidder's Qualifications .....	5.1
Anti-Collusion Statement .....	6.1
Signature and Identity of Bidder .....	7.1
Bidder's Acknowledgement .....	8.1
Insurance Requirements .....	9.1- 9.2
Contract Conditions .....	10.1-10.8
Sample Contract Agreement .....	11.1-11.4
*Sample Performance Bond .....	12.1-12.2
*Sample Labor and Material Payment Bond .....	13.1-13.2
Affidavit-OSHA Requirements .....	14.1
Affidavit-Prevailing Wage .....	15.1
Contractor's Affidavit Regarding Settlement of Claims .....	16.1
General Specifications.....	GS.1-GS.7
Technical Specifications .....	TS.1-TS.40
Special Provisions .....	SP.1-SP.8
State Wage Rates .....	APPENDIX A
Boone County Standard Terms and Conditions.....	APPENDIX B
Project Plans and/or Details .....	APPENDIX C

**\*For the successful Bidder, Performance Bond and Labor and Material Payment Bond must be submitted on forms provided herein.**

**THIS PAGE INTENTIONALLY LEFT BLANK**



## NOTICE TO BIDDERS

Boone County, Missouri is accepting sealed bids for the following Project.

**Project Name:**

2017 ASPHALT REHABILITATION PROJECT

**Project Number:**

N/A

**Bid Number:**

12-16MAR17

**Scope of Project Construction:**

The project will include but not be limited to: milling, cement stabilized full depth reclamation, and asphalt overlay of St. Charles Road in the location shown in the plan sheets.

**Pre-Bid Conference:**

An **optional** pre-bid conference has been scheduled for **March 9, 2017 at 10:00 a.m.** in the Boone County Resource Management office, Boone County Government Center 801 E. Walnut, Conference Room 214, Columbia, Missouri 65201. The purpose of the meeting will be to address any questions or concerns regarding the bid. All bidders are **strongly urged** to attend.

**Bid Questions Deadline:**

All questions pertaining to the project must be received by **3:00 p.m. on March 13, 2017.** **Technical questions should be directed to the Project Manager.**

**Bids Accepted Until:**

Sealed bids will be accepted until **1:00 p.m. on March 16, 2017** at the Boone County Purchasing Office, 613 East Ash Street, Room 111, Columbia, Missouri 65201. Bids received after the above specified time for acceptance will be returned to the sender unopened.

**Bids Opened After:**

Bids will be publicly opened after **1:30 p.m. on March 16, 2017** in the Boone County Commission Chambers, Boone County Government Center, 801 East Walnut, Columbia, Missouri 65201.

**Contract Time and Liquidated Damages:**

The contractor will be allowed to establish the construction start date at his discretion, with the stipulation that the project will be completed by July 1, 2017. The contract time for this project is 20 working days. All working days past July 1 or over the 20 working days of the contract, will incur liquidated damages at the rate of \$1,000.00 per working day.

**Anticipated Notice To Proceed Date:**

The last day of Summer School for Columbia Public Schools is June 29<sup>th</sup>. The first day of school for the 2017-2018 term is August 15. An anticipated Notice to Proceed date of July 5<sup>th</sup> is planned for this project to minimize the impact on school related traffic near the project site.

The contractor shall coordinate with the County to set up a date for the Pre-Construction meeting. The meeting shall be held a minimum of 10 business days prior to the anticipated start date of construction. Notice to Proceed will be issued following the Pre-Construction Meeting.

**Seeding and Erosion Control Performance Bond Amount:**

N/A

**Plans and Specifications Available From:**

American Document Solutions, 1400 Forum Blvd., Suite 1C, Columbia, Missouri 65203, Phone 573-446-7768. Paper copies are available for a non-refundable fee of \$20 payable to American Document Solutions in the form of a check or money order. A planholder's list is available for viewing at <http://planroom.adsmo.net>.

Award will be made to the Bidder(s) whose offer(s) provide the greatest value to the County from the standpoint of suitability to purpose, quality, service, previous experience, price, lifecycle cost, ability to deliver, or for any other reason deemed by the County to be in the best interest of the County. Thus, the result will not be determined by price alone. The County will be seeking the least costly outcome that meets the County needs as interpreted by the County. The County also reserves the right to reject any and all bids or waive informalities or irregularities.

Not less than the prevailing hourly rate of wages, as found by the Department of Labor and Industrial Relations of Missouri, shall be paid to all workers performing work under this Contract. The Contractor's bond shall include such provisions as will guarantee the faithful performance of the prevailing hourly wage rate as provided by the Contract.

Boone County notifies all Bidders that it will affirmatively ensure that in any contract entered into pursuant to this advertisement, minority business enterprises will be afforded full opportunity to submit bids in response to this invitation and will not be discriminated against on the grounds of race, color, religion, creed, sex, age, ancestry, or national origin in consideration for an award. The Bidder will ensure that Disadvantage Business Enterprises will have the opportunity to participate in the performance of this contract or any subcontracts.

Proposals must be on forms provided and all unit price bids, extensions, and totals provided thereon shall be completed fully.

## REFERENCE DOCUMENT DEFINITIONS

Wherever the following terms are used in the Plans, Specifications, or other Contract Documents, the intent and meaning shall be interpreted as follows:

**Boone County Roadway  
Regulations Chapter II:**

The Boone County, Missouri, Roadway Regulations, Chapter II, Road, Bridge, & Right of Way Regulations, Dated February 24, 2009 or Current Edition.

**MoDOT Standard  
Specifications:**

The Missouri Standard Specifications for Highway Construction, Dated 2011 or Current Edition.

**MUTCD:**

The Manual on Uniform Traffic Control Devices for Streets and Highways, 2009 or Current Edition.

**THIS PAGE INTENTIONALLY LEFT BLANK**

## BID FORM

### 2017 Asphalt Rehabilitation Project St. Charles Rd. 12-16MAR17

Description	Unit	Qty.	Unit Price	Total
Mobilization	LS	1	\$	\$
Removals	LS	1	\$	\$
Traffic Control	LS	1	\$	\$
Erosion Control	LS	1	\$	\$
Restoration	LS	1	\$	\$
1" Minus Rock (Driveway Transitions)	Ton	50	\$	\$
Surface Milling, Butt Joint	SY	69	\$	\$
Shoulder Tie-in	LF	7,700	\$	\$
Full Depth Reclamation (10" Depth, Including Cement Stabilization)	SY	10,593	\$	\$
Tack Coat	SY	21,000	\$	\$
Tack Coat, Trackless Tack (or approved equal)	SY	10,593	\$	\$
Asphalt, BP-2 (3" Thickness)	Ton	1,733	\$	\$
<b>Total</b>				<b>\$</b>

#### Project Deductions

Enter deduct amount for the below items the bidder wishes to use. Increased cost associated with an item should be indicated by a negative deduct. It will be at the County's discretion to incorporate these deductions into the project.

ITEM	Deduct from Bid Items	Unit Price Deduct
R.A.P.	Asphalt, BP-2, (3" Thickness)	\$

**Optional Asphalt Cement Price Index Provision:** Failure of bidder to check an option will be interpreted to mean election to not participate in the Asphalt Cement Price Index

**Check One:**      \_\_\_\_\_ **Accept**                      \_\_\_\_\_ **Do Not Accept**

**All items shown on the project plan sheets and not included in the above bid items shall be deemed incidental to the project and included in the unit prices given. In case of error in the extension, the unit price times the estimated quantity will govern.**

BIDDER has examined copies of all the Bidding Documents and of the following Addenda (receipt of all which is hereby acknowledged):

DATE

ADDENDUM NUMBER

---

---

---

COMPANY NAME: \_\_\_\_\_

ADDRESS: \_\_\_\_\_

CITY, STATE, ZIP: \_\_\_\_\_

PHONE NUMBER: \_\_\_\_\_

EMAIL ADDRESS: \_\_\_\_\_

AUTHORIZED REPRESENTATIVE: \_\_\_\_\_

TITLE: \_\_\_\_\_

SIGNATURE: \_\_\_\_\_

Prompt Payment Terms: \_\_\_\_\_

Will you accept automated clearinghouse (ACH) for payment of invoices? \_\_\_\_\_

**List all Sub-Contractors planned to be utilized on this project.**

---

---

---

---

## INSTRUCTIONS TO BIDDERS

The purpose of the attached specifications is to give detailed information on the conditions under which the Project will be constructed, Scope of Contract, quality of material and equipment required, standards used in determining its acceptability, and similar data. Each Bidder shall carefully check all requirements herein set forth and shall offer material and construction which fully complies with these requirements.

All bids shall be submitted on the bid forms hereto attached. Copies of necessary Addenda, if any, shall be signed and attached to the proposal submitted and considered a part of the contract. Bidders shall furnish all information requested herein by filling in the blanks in the submitted copy of these specifications.

Bidders shall visit the site of the work and become familiar with the condition under which the work is to be performed, concerning the site of the work, the nature of the equipment, the obstacles which may be encountered, the work to be performed, and if awarded the Contract, shall not be allowed any extra compensation by reason of any matter or thing concerning which such Bidder might have fully informed himself, because of their failure to have so informed themselves prior to the bidding. The successful Contractor must employ, so far as possible, such methods and means in the carrying out their work as will not cause any interruption or interference with any other contractors.

**Bidders shall not include sales or use taxes in their bid for materials incorporated or used in the work or for rentals subject to sales tax.**

The Contractor assumes responsibility for all loss or damage caused by fire, windstorm, cyclone, tornado, flood, or freezing to the materials and equipment with which the work of the contract is to be done. The Contractor has the privilege of insuring in full or in part against such loss or damage, responsibility for which is here assumed. The County will not carry insurance against such loss or damage until the acceptance of Project.

Bidders shall visit the site of the work and completely inform themselves relative to construction hazards and procedure, the availability of lands, the character and quantity of surface and subsurface materials, and utilities to be encountered, the arrangement and condition of existing structures and facilities, the procedure necessary for maintenance of uninterrupted operation of existing facilities, the character of construction equipment and facilities needed for performance of the work, and facilities for transportation, handling, and storage of materials and equipment. All such factors shall be properly investigated and considered in the preparation of the bid.

Bids of an incomplete nature, or subject to multiple interpretation may at the option of the County, be rejected as irregular.

Bids will be evaluated by the County based on, but not limited to, the following criteria: cost, bidder's qualifications and experience, and time required for completion.

Upon award of the Contract, the successful Contractor shall furnish a Performance Bond and a Labor and Material Payment Bond, each in an amount equal to the full Contract price, guaranteeing faithful compliance with all requirements of the Contract Documents and complete fulfillment of the Contract, and payment of all labor, material, and other bills made in carrying out this Contract.

When Owner gives a Notice of Award to the Successful Bidder, it will be accompanied by the required number of unsigned counterparts of the Agreement with all other written Contract Documents attached. Within fifteen days thereafter Contractor shall sign and deliver the required number of counterparts of the Agreement and attached documents to Owner with the required Bonds.

Owner will deliver to Contractor a Notice to Proceed on or about the date specified in the Notice to Bidders. Contract Time shall commence upon delivery of Notice to Proceed. **Contract Time shall not exceed the time or fixed completion date specified in the Notice to Bidders for the work to be done on the Project.**

If any person submitting a bid for this Contract is in doubt as to the true meaning of any part of the plans, specifications, or any other proposed Contract documents, they may submit to the County a written request for an interpretation thereof by the bid questions deadline specified in the Notice to Bidders. The person submitting the request will be responsible for its prompt delivery. Any interpretation of the proposed documents will be made only by addendum duly issued or delivered to each person receiving a set of such documents. The County will not be responsible for any other explanation or interpretation of the proposed documents.

Each set of bids should be plainly headed with the name of the Bidder and post office address. In case the bid is made by a firm or corporation, the same shall be signed by a legally authorized agent of the firm or corporation. The envelope containing the bids should be sealed and plainly marked as a bid for this particular Contract.

The Contractor should be sure to complete the following forms and attach the bid security. Omissions or irregularities may cause bid rejection.

1. Bidding Forms,
2. Bid Response,
3. Debarment Form,
4. Work Authorization Certification,
5. Statement of Bidder's Qualifications,
6. Anti-Collusion Statement,
7. Signature and Identity of Bidder,
8. Bidder's Acknowledgment.



# BID RESPONSE

TO: COUNTY OF BOONE, MISSOURI

**SUBJECT:** \_\_\_\_\_

**Project No.:** \_\_\_\_\_

THE UNDERSIGNED BIDDER, having examined all specifications, and other proposed contract documents, and all addenda thereto; and being acquainted with and fully understanding (a) the extent and character of the work covered by this proposal; (b) the location, arrangement, and specified requirements of the proposed work; (c) local conditions relative to labor, transportation, hauling, and delivery facilities; and (d) all other factors and conditions affecting or which may be affected by the work.

HEREBY PROPOSES to furnish all required materials, supplies, equipment, tools, and plant; to perform all necessary labor and supervision; and to install, erect, equip, and complete all work stipulated in, required by, and in accordance with the proposed contract documents, specifications, and other documents referred to herein (as altered, amended, or modified by all addenda hereto) for and in consideration of the prices stated herein. All prices stated herein are firm and include Missouri Sales and Use Tax and all other taxes which might be lawfully assessed against or in connection with the work proposed herein.

## **SECTION I**

THE UNDERSIGNED BIDDER UNDERSTANDS that the specifications, contract, and bond governing the construction of the work contemplated are those known and designated as the **Boone County Roadway Regulations Chapter II, MoDOT Standard Specifications, Rules of Missouri Department of Natural Resources, Division 20-Clean Water Commission (10CSR20)**, together with the "General Specifications", "Technical Specifications", and "Special Provisions", if any, attached to this proposal.

THE UNDERSIGNED BIDDER UNDERSTANDS that the quantities given in the following itemized proposal are not guaranteed by the Owner, but are used for the purpose of comparing bids and awarding the Contract, and may or may not represent the actual quantities encountered on the job; and that the sum of the products of the quantities listed in the following itemized proposal, multiplied by the unit price bid shall all constitute the gross sum bid.

THE UNDERSIGNED BIDDER submits the following itemized proposal and hereby authorizes the Engineer to correct any multiplication of "Unit Price" by "Quantity" as shown under "Extended Total". If there is a discrepancy between the "Unit Price" and the "Extended Total" the "Unit Price" shall govern.

## **SECTION II**

I hereby agree to complete the work herein specified before the **Contract Time** specified in the Notice to Bidders and agree that the County will sustain substantial damages, the amount of which is impossible to determine at this time, if work is not completed by the completion date. Time is an essential feature of this Contract. I agree that if I fail to finally and fully complete the work within the time allowed I will be in breach of the Agreement which shall entitle the County to collect **liquidated damages** from the Bidder and/or the Bidder's Surety in the amount specified under liquidated damages in the Notice to Bidders for each day that completion is delayed beyond the specified completion date. I further authorize said damages to be reduced from any final payment on the Project.

**SECTION III**

Acknowledgment of receipt of any and all Addenda, if applicable, shall be included with the bid documents at the time of the submittal to Boone County for consideration.

**SECTION IV**

The undersigned agrees and understands that the County has the right to reject any and all bids, to waive informalities or other requirements for its benefit, and to accept such proposal as it deems to its best interest.

**SECTION V**

If this proposal is accepted, the undersigned hereby agrees that work will begin no later than the date specified in the Notice to Proceed and will be diligently prosecuted at such a rate and in such manner as is necessary for the completion of the work herein specified before the completion date.

The Contractor further agrees that, should he fail to complete work in the time specified or such additional time as may be allowed by the Owner under this Contract, the amount of liquidated damages to be recovered on this project shall be in accordance with Section II of the Bid Response.

Accompanying this proposal is a certified check, treasurer's check or cashier's check, or a bidder's bond payable to the Owner for five percent of AMOUNT OF BID. If this proposal is accepted and the undersigned fails to execute the Contract and furnish a contract bond as required, then the proposal guaranty shall be forfeited to the Owner.

Firm Name: \_\_\_\_\_

By: \_\_\_\_\_  
(Signature)

\_\_\_\_\_  
(Print or Type Name)

Title: \_\_\_\_\_

Address: \_\_\_\_\_

City, State, Zip: \_\_\_\_\_

Phone: \_\_\_\_\_

Fax: \_\_\_\_\_

Email Address: \_\_\_\_\_

Date: \_\_\_\_\_

(Please complete and return with Contract)

**Certification Regarding  
Debarment, Suspension, Ineligibility and Voluntary Exclusion  
Lower Tier Covered Transactions**

This certification is required by the regulations implementing Executive Order 12549, Debarment and Suspension, 29 CFR Part 98 Section 98.510, Participants' responsibilities. The regulations were published as Part VII of the May 26, 1988, Federal Register (pages 19160-19211).

(BEFORE COMPLETING CERTIFICATION, READ INSTRUCTIONS FOR CERTIFICATION)

- (1) The prospective recipient of Federal assistance funds certifies, by submission of this proposal, that neither it nor its principals are presently debarred, suspended, proposed for debarment, declared ineligible, or voluntarily excluded from participation in this transaction by any Federal department or agency.
- (2) Where the prospective recipient of Federal assistance funds is unable to certify to any of the statements in this certification, such prospective participant shall attach an explanation to this proposal.

---

Name and Title of Authorized Representative

---

Signature

---

Date

**COUNTY OF BOONE-MISSOURI**  
**INSTRUCTIONS FOR COMPLIANCE WITH HOUSE BILL 1549**

House Bill 1549 addresses the Department of Homeland Security's and the Social Security Administration's E-Verify Program (Employment Eligibility Verification Program) that requires the County to verify "lawful presence" of individuals when we contract for work/service; verify that contractor has programs to verify lawful presence of their employees when contracts exceed \$5,000; and a requirement for OSHA safety training for public works projects.

The County is required to obtain certification that the bidder awarded the attached contract participates in a federal work authorization program. To obtain additional information on the Department of Homeland Security's E-Verify program, go to:

<http://www.uscis.gov/portal/site/uscis/menuitem.eb1d4c2a3e5b9ac89243c6a7543f6d1a/?vgnextoid=75bce2e261405110VgnVCM1000004718190aRCRD&vgnnextchannel=75bce2e261405110VgnVCM1000004718190aRCRD>

Please complete and return form *Work Authorization Certification Pursuant to 285.530 RSMo* if your contract amount is in excess of \$5,000. **Attach to this form the first and last page of the *E-Verify Memorandum of Understanding* that you completed when enrolling.**

An Affirmative Action/Equal Opportunity Institution



## CERTIFICATION OF INDIVIDUAL BIDDER

Pursuant to Section 208.009 RSMo, any person applying for or receiving any grant, contract, loan, retirement, welfare, health benefit, post secondary education, scholarship, disability benefit, housing benefit or food assistance who is over 18 must verify their lawful presence in the United States. Please indicate compliance below. Note: A parent or guardian applying for a public benefit on behalf of a child who is citizen or permanent resident need not comply.

- \_\_\_\_\_ 1. I have provided a copy of documents showing citizenship or lawful presence in the United States. (Such proof may be a Missouri driver's license, U.S. passport, birth certificate, or immigration documents). Note: If the applicant is an alien, verification of lawful presence must occur prior to receiving a public benefit.
  
- \_\_\_\_\_ 2. I do not have the above documents, but provide an affidavit (copy attached) which may allow for temporary 90 day qualification.
  
- \_\_\_\_\_ 3. I have provided a completed application for a birth certificate pending in the State of \_\_\_\_\_. Qualification shall terminate upon receipt of the birth certificate or determination that a birth certificate does not exist because I am not a United States citizen.

\_\_\_\_\_  
Applicant

\_\_\_\_\_  
Date

\_\_\_\_\_  
Printed Name

**AFFIDAVIT**  
**(Only Required for Individual Bidder Certification Option #2)**

State of Missouri                    )  
  )SS.  
County of \_\_\_\_\_            )

I, the undersigned, being at least eighteen years of age, swear upon my oath that I am either a United States citizen or am classified by the United States government as being lawfully admitted for permanent residence.

\_\_\_\_\_  
Date

\_\_\_\_\_  
Signature

\_\_\_\_\_  
Social Security Number  
or Other Federal I.D. Number

\_\_\_\_\_  
Printed Name

On the date above written \_\_\_\_\_ appeared before me and swore that the facts contained in the foregoing affidavit are true according to his/her best knowledge, information and belief.

\_\_\_\_\_  
Notary Public

My Commission Expires:

**THIS PAGE INTENTIONALLY LEFT BLANK**



## STATEMENT OF BIDDER'S QUALIFICATIONS

Each bidder for the work included in the specifications and plans and the Contract Documents shall submit with their bid the data requested in the following schedule of information. This data must be included in and made a part of each bid document and be contained in the sealed envelope. Failure to comply with this instruction may be regarded as justification for rejecting the Contractor's proposal.

1. Name of Bidder: \_\_\_\_\_
2. Business Address: \_\_\_\_\_  
\_\_\_\_\_
3. When Organized: \_\_\_\_\_
4. When Incorporated: \_\_\_\_\_
5. If not incorporated, state type of business and provide your federal tax identification number:  
\_\_\_\_\_
6. Number of years engaged in contracting business under present firm name:  
\_\_\_\_\_
7. If you have done business under a different name, please give name and location:  
\_\_\_\_\_
8. Percent of work done by own staff: \_\_\_\_\_
9. Have you ever failed to complete any work awarded to your company? If so, where and why?: \_\_\_\_\_
10. Have you ever defaulted on a contract? \_\_\_\_\_
11. List of contracts completed within the last four years, including value of each: \_\_\_\_\_  
\_\_\_\_\_
12. List of projects currently in progress: \_\_\_\_\_  
\_\_\_\_\_

\* Attach additional sheets as necessary \*

**THIS PAGE INTENTIONALLY LEFT BLANK**

# ANTI-COLLUSION STATEMENT

STATE OF MISSOURI

COUNTY OF \_\_\_\_\_

\_\_\_\_\_, being first duly sworn, deposes and

says that he is \_\_\_\_\_  
(Title of Person Signing)

of \_\_\_\_\_  
(Name of Bidder)

that all statements made and facts set out in the proposal for the above project are true and correct; and the bidder (person, firm, association, or corporation making said bid) has not, either directly or indirectly, entered into any agreement, participated in any collusion, or otherwise taken any action in restraint of free competitive bidding in connection with said bid or any contract which may result from its acceptance.

Affiant further certifies that bidder is not financially interested in, or financially affiliated with, any other bidder for the above project

By \_\_\_\_\_

By \_\_\_\_\_

By \_\_\_\_\_

Sworn to before me this \_\_\_\_\_ day of \_\_\_\_\_, 20 \_\_\_\_\_

\_\_\_\_\_  
Notary Public

My Commission Expires \_\_\_\_\_

**THIS PAGE INTENTIONALLY LEFT BLANK**

# SIGNATURE AND IDENTITY OF BIDDER

The undersigned states that the correct LEGAL NAME and ADDRESS of (1) the individual Bidder, (2) each partner or joint venturer (whether individuals or corporations, and whether doing business under fictitious name), or (3) the corporation (with the state in which it is incorporated) are shown below; that (if not signing with the intention of binding himself to become the responsible and sole Contractor) he is the agent of, and duly authorized in writing to sign for the Bidder or Bidders; and that he is signing and executing this (as indicated in the proper spaces below) as the proposal of a:

- ( ) sole individual      ( ) partnership      ( ) LLC  
( ) corporation, incorporated under laws of the state of \_\_\_\_\_  
( ) other: \_\_\_\_\_

Name of individual, all partners,  
or joint venturers:

Address of each:

_____	_____
_____	_____
_____	_____

doing business under the name of:

\_\_\_\_\_  
(If using a fictitious name, show this  
name above in addition to legal names)

\_\_\_\_\_  
Address of principal place of  
business in Missouri

\_\_\_\_\_  
(If a corporation - show its name above)

\_\_\_\_\_  
Address of principal place of  
business in Missouri

## ATTEST:

\_\_\_\_\_  
(Signature)

Dated \_\_\_\_\_, 20\_\_.

\_\_\_\_\_  
(Print Name and Title)

## NOTE:

If the Bidder is doing business under a FICTITIOUS NAME, the Proposal shall be executed in the legal name of the individual, partners, LLC, or corporation, with the legal address shown, and the REGISTRATION OF FICTITIOUS NAME filed with the Secretary of State, as required by RSMo Secs. 417.200 - 417.230 shall be attached.

If the Bidder is a CORPORATION NOT ORGANIZED UNDER THE LAWS OF MISSOURI, it shall procure a CERTIFICATE OF AUTHORITY TO DO BUSINESS IN MISSOURI, as required by RSMo Secs. 351.572 et seq.

A CERTIFIED COPY of such Registration of Fictitious Name or Certificate of Authority to do Business in Missouri shall be filed with the Engineer.

**THIS PAGE INTENTIONALLY LEFT BLANK**

## BIDDER'S ACKNOWLEDGMENT

(Complete and fill out all parts applicable, and strike out all parts not applicable.)

State of \_\_\_\_\_

County of \_\_\_\_\_

On this \_\_\_\_\_ day of \_\_\_\_\_, 20 \_\_\_\_\_

before me appeared \_\_\_\_\_ to me personally known, who, being by me first duly sworn, did say that he executed the foregoing Proposal with full knowledge and understanding of all its terms and provisions and of the plans and specifications; that the correct legal name and address of the Bidder (including those of all partners of joint ventures if fully and correctly set out above; that all statements made therein by or for the Bidder are true; and

(if a sole individual) acknowledged that he executed the same as his free act and deed.

(if a partnership or joint venture) acknowledged that his executed same, with written authority from, and as the free act and deed of, all said partners or joint ventures.

(if a corporation) that he is the \_\_\_\_\_  
President or other agent

of \_\_\_\_\_; that the above Proposal was signed and sealed in behalf of said corporation by authority of its board of directors; and he acknowledged said proposal to be the free act and deed of said corporation.

Witness my hand and seal at \_\_\_\_\_, \_\_\_\_\_ the day and year first above written.

(SEAL) \_\_\_\_\_ Notary Public

My Commission expires \_\_\_\_\_, 20 \_\_\_\_\_.

**THIS PAGE INTENTIONALLY LEFT BLANK**



## INSURANCE REQUIREMENTS

**Insurance Requirements:** The Contractor shall not commence work under this contract until they have obtained all insurance required under this paragraph and the Certificate of Insurance has been approved by the County, nor shall the Contractor allow any subcontractor to commence work on their subcontract until all similar insurance required of subcontractor has been so obtained and approved. All policies shall be in amounts, form and companies satisfactory to the County which must carry an A-6 or better rating as listed in the A.M. Best or equivalent rating guide. Insurance limits indicated below may be lowered at the discretion of the County.

**Employers Liability and Workers Compensation Insurance** - The Contractor shall take out and maintain during the life of this contract, **Employers Liability and Workers Compensation Insurance** for all of its employees employed at the site of work, and in case any work is sublet, the Contractor shall require the subcontractor similarly to provide Workers Compensation Insurance for all of the latter's employees unless such employees are covered by the protection afforded by the Contractor. Workers Compensation coverage shall meet Missouri statutory limits. Employers Liability limits shall be \$500,000.00 each employee, \$500,000.00 each accident, and \$500,000.00 policy limit. In case any class of employees engaged in hazardous work under this Contract at the site of the work is not protected under the Workers Compensation Statute, the Contractor shall provide and shall cause each subcontractor to provide Employers Liability Insurance for the protection of their employees not otherwise protected.

**Commercial General Liability Insurance** - The Contractor shall take out and maintain during the life of this contract, such commercial general liability insurance as shall protect it and any subcontractor performing work covered by this contract, from claims for damages for personal injury including accidental death, as well as from claims for property damages, which may arise from operations under this contract, whether such operations be by themselves or for any subcontractor or by anyone directly or indirectly employed by them. The amounts of insurance shall be not less than \$3,000,000.00 combined single limit for any one occurrence covering both bodily injury and property damage, including accidental death. If the Contract involves any underground/digging operations, the general liability certificate shall include X, C, and U (Explosion, Collapse, and Underground) coverage. If providing Commercial General Liability Insurance, then the Proof of Coverage of Insurance shall also be included.

Contractor may satisfy the minimum liability limits required for Commercial General Liability or Business Auto Liability under an Umbrella or Excess Liability policy. There is no minimum per occurrence limit of liability under the umbrella or Excess Liability; however, the Annual Aggregate limit shall not be less than the highest "Each Occurrence" limit for either Commercial General Liability or Business Auto Liability. Contractor agrees to endorse the County as an Additional Insured on the umbrella or Excess Liability, unless the Certificate of Insurance state the Umbrella or Excess Liability provides coverage on a "Follow-Form" basis.

**Business Automobile Liability** – The Contractor shall maintain during the life of this contract, automobile liability insurance in the amount of not less than \$3,000,000.00 combined single limit for any one occurrence, covering both bodily injury, including accidental death, and property damage, to protect themselves from any and all claims arising from the use of the Contractor's own automobiles, teams and trucks; hired automobiles, teams and trucks; non-owned and both on and off the site of work.

**Subcontractors:** Contractor shall cause each Subcontractor to purchase and maintain insurance of the types and amounts specified herein. Limits of such coverage may be reduced only upon written agreement of County. Contractor shall provide to County copies of certificates of insurance evidencing coverage for each Subcontractor. Subcontractors' commercial general liability and business automobile liability insurance shall name County as Additional Insured and have the Waiver of Subrogation endorsements added.

**Proof of Carriage of Insurance -** The Contractor shall furnish the County with Certificate(s) of Insurance which name the County as additional insured in an amount as required in this contract, contain a description of the project or work to be performed and provided for Commercial General Liability, Business Auto Liability, and Umbrella or Excess Liability (not on Workers Compensation). The Certificate of Insurance shall provide that there will be no cancellation, non-renewal or reduction of coverage without 30 days prior written notice to the Owner. In addition, such insurance shall be on an occurrence basis and shall remain in effect until such time as the County has made final acceptance of the services provided.

**INDEMNITY AGREEMENT:** To the fullest extent permitted by law, Contractor shall indemnify, hold harmless and defend the County, its directors, officers, agents, and employees from and against all claims, damages, losses and expenses (including but not limited to attorney's fees) arising by reason of any act or failure to act, negligent or otherwise, of Contractor, of any subcontractor (meaning anyone, including but not limited to consultants having a contract with contractor or a subcontract for part of the services), of anyone directly or indirectly employed by contractor or by any subcontractor, or of anyone for whose acts the contractor or its subcontractor may be liable, in connection with providing these services. This provision does not, however, require contractor to indemnify, hold harmless, or defend the County of Boone from its own negligence.

Failure to maintain the required insurance in force may be cause for contract termination. In the event the Agency/Service fails to maintain and keep in force the required insurance or to obtain coverage from its subcontractors, the County shall have the right to cancel and terminate the contract without notice.

**Certificate Holder address:**

County of Boone, Missouri  
C/O Purchasing Department  
613 E. Ash Street  
Columbia, MO 65201

## CONTRACT CONDITIONS

**GENERAL:** The following provisions are agreed to by and between the Contractor and the County:

**DEFINITIONS:** "Party of the First Part" or "County" or "Owner" shall mean the County of Boone, Missouri, acting through its authorized County Officials, or appointed representatives.

"Contractor" or "Party of the Second Part" shall mean the party having entered into contract to perform the work herein specified.

"Department" shall mean the Boone County Resource Management Department.

"Director" shall mean the Director of Boone County Resource Management or his/her designated representative.

"Engineer" shall mean the Director or the authorized representative of the Department for whom the work is to be performed.

"Work" of the Contractor includes labor or material, or both.

"As directed", "as required", "as permitted", "acceptable to" and words of like import shall mean that the direction, requirement or permission of the Engineer is intended.

"Or equal" is not intended to impose limitations preventing the free exercise of the Contractor's skill or to exclude products which are satisfactory. Materials and workmanship shall be of the best of their respective kinds. Trade or manufacture's names where used in these specifications are intended to fix the standards of workmanship and materials. Any article or material equaling the standards fixed may be used in place of that mentioned by the specifications provided that the material or article proposed is submitted to and approved by the Engineer. No substitution shall be made unless this definite approval has been obtained in advance.

**PAYMENTS:** The successful Contractor will be allowed payment in accordance with the following schedule:

- (1) Progress payments will be made to the contractor and any professional engineer, architect, landscape architect, or land surveyor on at least a monthly basis as the work progresses, or, on a lump sum basis according to the terms of the lump sum contract. Except in the case of lump sum contracts, payments shall be based upon estimates prepared at least monthly of work performed and material delivered, as determined by the project architect or engineer. Retainage withheld on any construction contract or subcontract for public works projects will not exceed five (5) percent of the value of the contract or subcontract. If the contractor is not required to obtain a bond because the cost of the public works contract is not estimated to exceed fifty thousand dollars, the County may withhold retainage on the public works project in an amount not to exceed ten (10) percent of the value of the contract or subcontract. The County will pay the contractor the amount due, less a retainage within thirty days following the latter of the following:
  - a. The date of delivery of materials or construction services purchased;
  - b. The date, as designated by the County, upon which the invoice is duly delivered to the person or place designated by the County; or
  - c. In those instances in which the Contractor approves the County's estimate, the date upon which such notice of approval is duly delivered to the person or place designated by the County;

- (2) Payments shall be considered received within the context of this section when they are duly posted with the United States Postal Service or other agreed upon delivery service or when they are hand-delivered to an authorized person or place as agreed to by the contracting parties.
- (3) If, in the discretion of the County and the project architect or engineer and the contractor, it is determined that a subcontractor's performance has been completed and the subcontract can be released prior to substantial completion of the public works contract without risk to the County, the contractor shall request such adjustment in retainage, if any, from the County as necessary to enable the contractor to pay the subcontractor in full. The County may reduce or eliminate retainage on any contract payment if, in the County's opinion, the work is proceeding satisfactorily. If retainage is released and there are any remaining minor items to be completed, an amount equal to one hundred fifty percent of the value of each item as determined by the County's duly authorized representative shall be withheld until such item or items are completed.
- (4) The County shall pay at least ninety-eight percent of the retainage, less any offsets or deductions authorized in the contract or otherwise authorized by law, to the contractor. The contractor shall pay the subcontractor or supplier after substantial completion of the contract work and acceptance by the County, or as may otherwise be provided by the contract specifications. Such payment shall be made within thirty days after acceptance, and the invoice and all other appropriate documentation and certifications in complete and acceptable form are provided, as may be required by the contract documents. If the County determines the work is not substantially completed and accepted, then the County shall provide a written explanation of why the work is not considered substantially completed and accepted within fourteen calendar days to the contractor, who shall then provide such notice to the subcontractor or suppliers responsible for such work. If such written explanation is not given by the County, the County shall pay at least ninety-eight percent of the retainage within thirty calendar days. If at that time there are any remaining minor items to be completed, an amount equal to one hundred fifty percent of the value of each item as determined by the County shall be withheld until such items are completed.
- (5) All estimates or invoices for supplies and services purchased, approved and processed, or final payments, shall be paid promptly and shall be subject to late payment charges. Except as provided in subsection 4 of this section, the County will pay the contractor, in addition to the payment due him interest at the rate of one and one-half percent per month calculated from the expiration of the thirty-day period until fully paid.
- (6) When a contractor receives any payment, the contractor shall pay each subcontractor and material supplier in proportion to the work completed by each subcontractor and material supplier his application less any retention not to exceed five percent. If the contractor receives less than the full payment due under the County contract, the contractor shall be obligated to disburse on a pro rata basis those funds received, with the contractor, subcontractors and material suppliers each receiving a prorated portion based on the amount of payment. When, however, the County does not release the full payment due under the contract because there are specific areas of work or materials being rejected or because has otherwise determined such areas are not suitable for payment then those specific subcontractors or suppliers involved shall not be paid for that portion of the work rejected or deemed not suitable for payment; provided the County gives a written explanation to the contractor, subcontractor, or supplier involved as to why the work or supplies were rejected or deemed not suitable for payment, and all other subcontractors and suppliers shall be paid in full.
- (7) If the contractor, without reasonable cause, fails to make any payment to his subcontractors and material suppliers within fifteen days after receipt of payment under the County contract, the contractor shall pay to his subcontractors and material suppliers, in addition to the payment due them, interest in the amount of one and one-half percent per month, calculated from the expiration of the fifteen-day period until fully paid. This subdivision shall also apply to any payments made by subcontractors and material suppliers to the subcontractors and material suppliers and to all

payments made to lower tier subcontractors and material suppliers throughout the contracting chain.

- (8) Final Payment: The County will make final payment of all moneys owed to the contractor, including any retainage, less any offsets or deductions authorized in the contract or otherwise authorized by law, within thirty days of the due date. Final payment shall be considered due upon the earliest of the following events:
- a. Completion of the project and filing with the County of all required documentation and certifications, in complete and acceptable form, in accordance with the terms and conditions of the contract;
  - b. The project is certified by the architect or engineer authorized to make such certification on behalf of the County as having been completed, including the filing of all documentation and certifications required by the contract, in complete and acceptable form; or
  - c. The project is certified by the contracting authority as having been completed, including the filing of all documentation and certifications required by the contract, in complete and acceptable form.

Bidder may agree to accept automated clearinghouse (ACH) payment of invoices and monthly statements. Payment terms are Net 30 upon receipt of an accurate monthly statement, although the Bidder may offer additional discounts for early payment on the Response Form.

The Contractor shall, by affidavit, submit to the Engineer a sworn certification to the County that all bills and claims properly due and chargeable against the work have been satisfied and that the laws relating to the payment of prevailing wage rates have been complied with and shall release the County of Boone from all further claims, which certificate must bear the written endorsement of the Surety on the bond. The acceptance by the Contractor of the final payment shall constitute a release and waiver of any and all rights and privileges under the terms of the Contract; further, the acceptance by the Contractor of final payment shall relieve the County from any and all claims or liabilities on part of the County relating to or connected with the Contract.

The cost of all licenses and permits and other expenses and costs incidental to the fulfillment of this Contract will be paid by the Contractor, and the total amount of such costs will be included in the total cost of the work.

Assignments: No money due at the time or which may become due, and no claim of any character because of any performance or breach of the Contract shall be assigned or transferred to any other person so as to bind or affect the County without the written consent of the Surety and the County.

The Contractor shall pay for all materials, supplies, services, and equipment as follows:

1. For all transportation and utility service not later than the 20th day of the calendar month following that in which the services are rendered, and
2. For all materials, tools, and other expendable equipment to the extent of 90 percent of the cost thereof, not later than the 20th day of the calendar month following that in which such materials, tools, and equipment are delivered at the site of the project, and the balance of the cost thereof not later than the 30th day following the completion of that part of the work in or on which such materials, tools, and equipment are incorporated or used.

**EXTRA AND/OR ADDITIONAL WORK AND CHANGES:** If any extra and/or additional work is to be done or any change in the plans and specifications is deemed necessary, the County may issue to the Contractor a written change order directing that such extra and/or additional work be done or that such change be made, and the Contract shall be modified accordingly. Compensation to the Contractor will be calculated as an addition to or deduction from the Contract price, based upon such written terms as may be established by the owner, either (a) by an acceptable lump sum proposal of the Contractor, (b) on a cost-plus limited basis not to exceed a specified limit, or (c) on basis of bid or mutually agreed upon unit prices. In the event that none of the foregoing methods are agreed upon with the Contractor, the County may perform the work with its own forces or under separate contract with another contractor.

**COUNTY'S RIGHT TO WITHHOLD CERTAIN AMOUNTS AND MAKE APPLICATION THEREOF:** The County shall have the right to withhold from payments due to the Contractor, in addition to the retained percentages herein elsewhere provided for, such amount or amounts as may be necessary to pay just claims against the Contractor for labor and services rendered and materials furnished in or about the work covered by this Contract, or for liquidated damages. The County is by this Contract appointed the agent of the Contractor to apply such retained amounts to the payment of any of the foregoing.

**PATENTS:** The Contractor shall protect the County against suits for patent infringement on material, equipment, and methods used.

**DISCHARGE OF EMPLOYEES:** Any employee of the Contractor who is stationed at the site of the work and should prove to be quarrelsome, dishonest, incompetent or inexperienced, or should not work for the good of the job shall, upon written notice from the County, be removed by the Contractor and replaced by an employee with proper qualifications.

**ASSIGNMENT OF CONTRACT:** No assignment by the Contractor of any principal construction contract or any part thereof or of the funds to be received thereunder by the Contractor, will be recognized unless such assignment has had the approval of the County and the Surety has been given due notice of such assignment in writing. In addition to the usual recitals in assignment contracts, the following language must be set forth:

"It is agreed that the funds to be paid to the assignee under this assignment are subject to a prior lien for services rendered or materials supplied for the performance of the work called for in said Contract in favor of all persons, firms, or corporations rendering such services or supplying such materials."

**ACCIDENT PREVENTION:** Precaution shall be exercised at all times for the protection of persons (including employees) and property. The safety provisions of applicable laws, building and construction codes shall be observed. Machinery, equipment, and all hazards shall be guarded or eliminated in accordance with the safety provisions of the Manual of Accident Prevention in Construction, 8th Edition, 1999, published by the Associated General Contractors of America, to the extent that such provisions are not in contravention of applicable laws. Current standards of the Occupational Safety and Health Act shall be applied, as well as the requirements contained within the current MUTCD.

**LEGAL REQUIREMENTS:** The Contractor shall do all work in such manner as to comply with all County ordinances, and laws of the County, State, and Nation as apply to the work herein outlined. The Contractor shall also obtain all necessary licenses and permits and keep necessary records as required.

**EQUAL OPPORTUNITY:** The County of Boone is an equal opportunity affirmative action employer, pursuant to federal and state law, and all respondents submitting bids shall be considered to be EEO/AA employers in compliance with federal and state laws, unless otherwise stipulated by the bidders herein.

**DOMESTIC PURCHASING POLICY:** Contractors are encouraged to select and use materials manufactured, assembled, or produced in the United States in the performance of this contract whenever the quality and price are comparable with other goods. By submission of this bid, the vendor certifies that they are in compliance with section 34.353 and, if applicable, section 34.359 ("Missouri Domestic Products Procurement Act") of the Revised Statutes of Missouri, 1987.

**TRANSIENT EMPLOYERS:** Every transient employer, as defined in Section 285.230 RSMo, must post in a prominent and easily accessible place at the work site a clearly legible copy of the following: (1) the notice of registration for employer withholding issued to such transient employer by the director of revenue; (2) proof of coverage for workers' compensation insurance or self-insurance signed by the transient employer and verified by the department of revenue through the records of the division of workers' compensation; and (3) the notice of registration for unemployment insurance issued to such transient employer by the division of employment security. Any transient employer failing to comply with these requirements shall, under Section 285.234 RSMo, be liable for a penalty of five hundred dollars per day until the notices required by this section are posted as required by law.



## **SALES/USE TAX EXEMPTION**

**SALES TAX EXEMPTION PROCEDURE:** County will provide the Contractor with a completed Missouri Project Exemption and Missouri Tax Exemption letter for Boone County, Missouri and the Contractor shall be responsible for furnishing the exemption certificate and tax exemption letter to all authorized sub-contractors and suppliers providing materials incorporated in the work. All invoices issued for purchases for such materials, supplies, and taxable rentals shall be in the name of Boone County and contain the project number assigned by Boone County for the contract awarded. It shall be the responsibility of the Contractor to insure that no sales or use taxes are included in the invoices and that the County pays no sales/use taxes from which it is exempt. The Contractor shall be responsible for obtaining revised exemption certificates and revised expiration dates if the work extends beyond the estimated the project completion date or a certificate expiration date. The Contractor shall also be responsible for retaining a copy of the project exemption certificate for a period of five years and for compliance with all other terms and conditions of section 144.062 RSMo. not otherwise herein specified. The Contractor agrees not to use or permit others to use the project exemption certificate for taxable purchases of materials or rentals and supplies not directly incorporated into or used in the work to which it applies and agrees to indemnify and hold the County harmless from all losses, expenses and costs including litigation expenses and attorney fees resulting from the unauthorized use of such project exemption certificates.



## WARRANTY AND GUARANTEE

Contractor warrants and guarantees to Owner and Engineer that all work will be in accordance with the Contract Documents and will not be defective. All materials provided by Contractor shall be new material of high quality which shall give long life and reliable operation. The workmanship shall be of high quality in every detail. Prompt notice of all defects shall be given to Contractor. All defective work, whether or not in place, may be rejected, corrected, or accepted as follows:

### **Correction or Removal of Defective Work**

If required by Engineer, Contractor shall promptly, as directed, either correct all defective Work, whether or not fabricated, installed or completed, or if the Work has been rejected by Engineer, remove it from the site and replace it with non-defective Work. Contractor shall bear all direct, indirect, and consequential costs of such correction or removal (including but not limited to fees and charges of engineers, architects, attorneys, and other professionals made necessary thereby).

### **One Year Correction Period**

If within one year after the date of Substantial Completion or such longer period of time as may be prescribed by Laws or Regulations or by the terms of any applicable special guarantee required by the Contract Documents or by any specific provision of the Contract Documents, any Work is found to be defective, Contractor shall promptly, without cost to Owner and in accordance with Owner's written instructions, either correct such defective Work, or if it has been rejected by Owner, remove it from the site and replace it with non-defective Work. If Contractor does not promptly comply with the terms of such instructions, or in an emergency where delay would cause serious risk of loss or damage, Owner may have the defective Work removed and replaced and all direct, indirect, and consequential costs of removal and replacement (including but not limited to fees and charges of engineers, architects, attorneys, and other professionals) will be paid by the Contractor. In special circumstances where a particular item of equipment is placed in continuous service before Substantial Completion of all the Work, the correction period for that item may start to run from an earlier date if so provided in the Specifications or by Written Amendment.

### **Maintenance Requirements**

The seeded area shall be maintained by the Contractor as necessary to assure growth. A performance guarantee period of one year from the Final Acceptance of work will be required.

**At the time of Final Acceptance of the work, the Contractor shall furnish Boone County a one (1) year performance bond in the amount specified in the Notice to Bidders for Seeding and Erosion Control.** During the one year performance guarantee period, if there are deficient areas where the grass died, where sheet and rill erosion occurred, where settlement occurred, or where gravel or other deleterious backfill material surfaces, upon notification by Boone County of such areas, the Contractor shall re-work all such areas as necessary to bring the areas into conformance with the Specifications. In the event that upon notification of deficient areas, the Contractor fails to remedy the problems, Boone County shall have the work done by other means and shall bill the charges against the Contractor's performance bond for seeding and erosion control.

## **SUBCONTRACTORS, SUPPLIERS AND OTHERS**

Contractor shall not employ any Subcontractor, Supplier, or other person or organization (including those acceptable to Owner and Engineer as indicated below), whether initially or as a substitute, against whom Owner or Engineer may have reasonable objection. Contractor shall not be required to employ any Subcontractor, Supplier, or other person or organization to furnish or perform any of the Work against whom the Contractor has a reasonable objection.

If the Owner requires identity of certain Subcontractor, Suppliers, or other persons or organizations (including those who are to furnish the principal items of material and equipment) to be submitted to Owner in advance of the specified date prior to the Effective Date of the Agreement for acceptance by Owner and Engineer and if Contractor has submitted a list thereof in accordance with the project Specifications, Owner's or Engineer's acceptance (either in writing or by failing to make written objection thereto by the date indicated for acceptance or objection in the bidding documents or the Contract Documents) of any such Subcontractor, Supplier, or other person or organization so identified may be revoked on the basis of reasonable objection after due investigation, in which case Contractor shall submit an acceptable substitute, the Contract Price will be increased by the difference in the cost occasioned by such substitution and an appropriate Change Order will be issued or Written Amendment signed. No acceptance by Owner or Engineer of any such Subcontractor, Supplier, or other person or organization shall constitute a waiver of any right of Owner or Engineer to reject defective Work.

## SAMPLE CONTRACT AGREEMENT

THIS AGREEMENT, made and entered into by and between the Boone County Commission of Columbia, Missouri, (hereinafter referred to as the Owner), and \_\_\_\_\_ (hereinafter referred to as the Contractor).

WITNESSETH: That for and in consideration of the acceptance of Contractor's bid and the award of this contract to said Contractor by the Owner and in further consideration of the agreements of the parties herein contained, to be well and truly observed and faithfully kept by them, and each of them, it is agreed between the parties as follows, to wit:

The Contractor at his own expense hereby agrees to do or furnish all labor, materials, and equipment called for in the proposal designated and marked:

**Project Name:** \_\_\_\_\_

**Project No.:** \_\_\_\_\_

and agrees to perform all the work required by the Contract as shown on the plans and specifications.

The following Contract documents and all addenda (if applicable), are made a part hereof as fully as if set out herein: Change orders issued subsequent to this Contract shall be subject to the terms and conditions of the agreement unless otherwise specified in writing.

1. Notice to Bidders,
2. Bid Form,
3. Instructions to Bidders,
4. Bid Response,
5. Debarment Form,
6. Work Authorization Certification,
7. Statement of Bidder's Qualifications,
8. Anti-Collusion Statement,
9. Signature and Identity of Bidder,
10. Bidder's Acknowledgment,
11. Insurance Requirements,
12. Contract Conditions,
13. Contract Agreement,
14. Performance Bond,
15. Labor and Material Payment Bond,
16. Affidavit-OSHA Requirements,
17. Affidavit-Prevailing Wage,
18. Contractor's Affidavit Regarding Settlement of Claims,
19. General Specifications,
20. Technical Specifications,
21. Special Provisions,
22. State Prevailing Wage Rates,
23. Boone County Standard Terms and Conditions
24. Notice to Proceed,
25. Boone County Roadway Regulations Chapter II,
26. MoDOT Standard Specifications, and
27. Plans.

It is understood and agreed that, except as may be otherwise provided for by the **General Specifications, Technical Specifications, and Special Provisions** the work shall be done in accordance with the **Boone County Roadway Regulations Chapter II**, or the **MoDOT Standard Specifications**. Said Specifications are part and parcel of this Contract, and are incorporated in this Contract as fully and effectively as if set forth in detail herein. When an item is the subject of both the **Boone County Roadway Regulations Chapter II** and the **MoDOT Standard Specifications**, the **Boone County Roadway Regulations Chapter II** will govern the work.

The Contractor further agrees that he is fully informed regarding all of the conditions affecting the work to be done, and labor and materials to be furnished for the completion of this Contract, and that his information was secured by personal investigation and research and not from any estimates of the Owner; and that he will make no claim against the Owner by reason of estimates, tests, or representation of any officer, agent, or employees of the Owner.

The said Contractor agrees further to begin work not later than the authorized date in the Notice to Proceed, and to complete the work within the time specified in the proposal or such additional time as may be allowed by the Engineer under the Contract.

The work shall be done to complete satisfaction of the Owner, and in the case the Federal Government or any agency thereof is participating in the payment of the cost of construction of the work, the work shall also be subject to inspection and approval at all times by the proper agent or agents of such government agency.

The parties hereto agree that this Contract in all things shall be governed by the laws of the State of Missouri.

Contractor agrees it will pay not less than the prevailing hourly rate of wages to all workmen performing work under the Contract in accordance with the prevailing wage determination issued by the Division of Labor Standards of the Department of Labor and Industrial Relations for the State of Missouri and as maintained on file with the Boone County Purchasing Department. The Contractor further agrees that it shall forfeit as a penalty to the County of Boone the sum of \$100.00 for each workman employed for each calendar day or portion thereof such workman is paid less than the stipulated rates set forth in the prevailing wage determination for the project for any work done under this contract by the Contractor pursuant to the provisions of Section 290.250 RSMo. The Contractor further agrees that he will abide by all provisions of the prevailing wage law as set forth in Chapter 290 RSMo. and rules and regulations issued thereunder and that any penalties assessed may be withheld from sums due to the Contractor by the Owner.

The Contractor agrees that he will comply with all federal, state, and local laws, regulations, and ordinances, and that he will cause each of his subcontractors to do the same. The Contractor also agrees not to discriminate against any person on the grounds of race, color, religion, creed, sex, age, ancestry, or national origin in connection with this Contract, including procurement of materials and equipment, and will cause each of his subcontractors to do the same.

The Contractor expressly warrants that he has employed no third person to solicit or obtain this Contract in his behalf, or to cause or procure the same to be obtained upon compensation in any way contingent, in whole or in part, upon such procurement. Also, that he has not paid, or promised or agreed to pay to any third person, in consideration of such procurement, or in compensation for services in connection therewith, any brokerage, commission or percentage upon the amount receivable by he hereunder; and that he has not, in estimating the Contract price demand by he, included any sum by reason of any such brokerage, commission, or percentage; and that all moneys payable to he hereunder are free from obligation of any other person for services rendered, or supposed to have been rendered, in the procurement of this Contract. Contractor further agrees that any breach of this warranty shall constitute adequate cause for the annulment of this Contract by the Owner, and that the Owner may retain to its own use from any sums due to or to become due

hereunder an amount equal to any brokerage, commission, or percentage so paid, or agreed to be paid.

**The Owner agrees to pay the Contractor in the amount of**

\$ \_\_\_\_\_

as full compensation for the performance of work embraced in this Contract, subject to adjustment as provided for changes in quantities and approved change orders.

**DATE OF AGREEMENT:**

IN WITNESS WHEREOF, the parties hereto have signed and entered this agreement on  
at Columbia, Missouri.

\_\_\_\_\_  
(Date)

ATTEST:

OWNER:  
BOONE COUNTY, MISSOURI

By:

\_\_\_\_\_  
Daniel K. Atwill, Presiding Commissioner

\_\_\_\_\_  
Wendy Noren, County Clerk

CONTRACTOR:

By:

\_\_\_\_\_  
Authorized Representative (Signature)

ATTEST:

By:

\_\_\_\_\_  
Authorized Representative (Print or Type Name)

Title:

\_\_\_\_\_  
Secretary

Approved as to Legal Form:

\_\_\_\_\_  
CJ Dykhouse, County Counselor

**Certification**

I certify that this contract is within the purpose of the appropriation to which it is to be charged and there is an encumbered balance to the credit of such appropriation sufficient to pay therefore.

\_\_\_\_\_  
Auditor

# SAMPLE PERFORMANCE BOND

KNOW ALL PERSONS BY THESE PRESENT, that we,

\_\_\_\_\_

\_\_\_\_\_

as Principal, hereinafter called Contractor, and \_\_\_\_\_

\_\_\_\_\_

a Corporation, organized under the laws of the State of \_\_\_\_\_

and authorized to transact business in the State of Missouri, as Surety, hereinafter called Surety, are held and firmly bound unto the County of Boone, Missouri, as Obligee, hereinafter called Owner, in the amount of \_\_\_\_\_ Dollars, for the payment whereof Contractor and Surety bind themselves, their heirs, executors, administrators, successors, and assigns jointly and severally, firmly by these presents:

WHEREAS, Contractor has, by written agreement dated \_\_\_\_\_ entered into a Contract with Owner for:

**Project Name:** \_\_\_\_\_

**Project No.:** \_\_\_\_\_

in accordance with specifications and/or plans prepared by the County of Boone, which contract is by reference made a part hereof, and is hereinafter referred to as the Contract.

NOW, THEREFORE, THE CONDITION OF THIS OBLIGATION is such that, if Contractor shall promptly and faithfully perform said Contract, and shall faithfully perform the prevailing hourly wages and comply with all prevailing wage requirements as provided by such Contract and applicable prevailing wage laws, rules, and rates specified by regulation thereunder, then this obligation shall be null and void; otherwise it shall remain in full force and effect.

The Surety hereby waives notice of any alteration or extension of time made by the Owner.

Whenever Contractor shall be, and declared by Owner to be, in default under the Contract, the Owner having performed Owner's obligations thereunder, the Surety may promptly remedy the default, or shall promptly:

- 1) Complete the Contract in accordance with its terms and conditions, or
- 2) Obtain a bid for submission to Owner for completing the Contract in accordance with its terms and conditions, and upon determination by Owner and Surety of the lowest responsible bidder, arrange for a Contract between such bidder and Owner, and make available as work progresses (even though there should be a default of a succession of defaults under the Contract or Contracts of completion arranged under this paragraph) sufficient fund to pay the cost of completion less the balance of the Contract price, but not exceeding, including other costs and damages for which the Surety may be liable hereunder, the amount set forth in the first paragraph hereof. The term "balance of the Contract price", as used in this paragraph, shall mean the total amount payable by Owner to Contractor under the Contract and any amendments thereto, less the amount properly paid by Owner to Contractor.

Any suit under this bond must be instituted before the expiration of two (2) years from the date on which final payment under the Contract falls due.

No right of action shall accrue on this bond to or for the use of any person or corporation other than the Owner named herein or the heirs, executors, administrators, or successors of Owner.

IN TESTIMONY WHEREOF, the Contractor has hereunto set his hand and the Surety has caused these presents to be executed in its name, and its corporate seal to be affixed by its Attorney-In-Fact at \_\_\_\_\_ on this \_\_\_\_\_ day of \_\_\_\_\_, 20\_\_\_\_.

\_\_\_\_\_  
(Contractor)

(SEAL)

BY: \_\_\_\_\_

\_\_\_\_\_  
(Surety Company)

(SEAL)

BY: \_\_\_\_\_

(Attorney-in-Fact)

BY: \_\_\_\_\_

(Missouri Representative)

(Accompany this bond with Attorney-in-Fact's authority from the Surety Company certified to include the date of this bond).

Surety Contact Name: \_\_\_\_\_  
Phone Number: \_\_\_\_\_  
Address: \_\_\_\_\_  
\_\_\_\_\_



# SAMPLE LABOR AND MATERIAL PAYMENT BOND

KNOW ALL PERSONS BY THESE PRESENT, that we,

\_\_\_\_\_

\_\_\_\_\_

as Principal, hereinafter called Contractor, and \_\_\_\_\_

\_\_\_\_\_

a Corporation, organized under the laws of the State of \_\_\_\_\_

and authorized to transact business in the State of Missouri, as Surety, hereinafter called Surety, are held and firmly bound unto the County of Boone, Missouri, as Obligee, hereinafter called Owner, for the use and benefit of claimants as herein defined, in the amount of

\_\_\_\_\_ Dollars,  
(\$ \_\_\_\_\_), for the payment whereof Contractor and Surety bind themselves, their heirs, executors, administrators, successors, and assigns jointly and severally, firmly by these presents:

WHEREAS, Contractor has, by written agreement dated \_\_\_\_\_ entered into a Contract with Owner for:

**Project Name:** \_\_\_\_\_

**Project No.:** \_\_\_\_\_

in accordance with specifications and/or plans prepared by the County of Boone which Contract is by reference made a part hereof, and is hereinafter referred to as the Contract.

NOW, THEREFORE, THE CONDITION OF THIS OBLIGATION is such that the Contractor shall promptly make payments to all claimants as hereinafter defined, for all labor and material used or reasonably required for use in the performance of the Contract, then this obligation shall be void; otherwise, it shall remain in full force and effect, subject, however, to the following conditions.

A. A claimant is defined as one having a direct contract with the Contractor or with a subcontractor of the Contractor for labor, material, or both, used or reasonably required for use in the performance of the Contract; labor and material being construed to include the part of water, gas, power, light, heat, oil, gasoline, telephone service, rental, or equipment directly applicable to the Contract.

B. The above named Contractor and Surety hereby jointly and severally agree with the Owner that every claimant as herein defined, who has not been paid in full before the expiration of a period of ninety (90) days after the date on which the last of such claimant's work or labor was done or performed, or materials were furnished by such claimant, may sue on this bond for the use of such claimant, prosecute the suit to final judgment for such sum or sums as may be justly due claimant, and have execution thereon. The owner shall not be liable for the payment of any costs or expenses of any such suit.

C. No suit or action shall be commenced hereunder by any claimant:

1. Unless claimant, other than one having a direct Contact with the Contractor, shall have given written notice to any two of the following: The Contractor, the Owner, or the Surety above named, within ninety (90) days after such claimant did or performed the last of the work or labor, or furnished the last of the materials for which said claim is made, stating with substantial or furnished the last of the materials for which said claim is made, stating with substantial accuracy the amount claimed and the name of the party to whom the materials were furnished, or for whom the work or labor was done or performed. Such notice shall be served by mailing the same by registered mail or certified mail, postage prepaid, in an envelope addressed to the Contractor, Owner, or Surety, at any place where an office is regularly maintained for the transaction of business, or served in any manner in which legal process may be served in the state in which the aforesaid project is located, save that such service need not be made by a public officer.

2. After the expiration of one (1) year following the date on which Contractor ceased work on said Contract, it being understood, however, that if any limitation embodied in this bond is prohibited by any law controlling the construction hereof, such limitation shall be deemed to be amended so as to be equal to the minimum period of limitation permitted by such law.

3. Other than in a state court of competent jurisdiction in and for the County or other political subdivision of the state in which the project, or any part thereof, is situated or in the United States District Court for the district in which the project, or any part thereof, is situated, and not elsewhere.

D. The amount of this bond shall be reduced by and to the extent of any payment or payments made in good faith hereunder, inclusive of the payment by Surety of Mechanic's Liens which may be filed on record against said improvement, whether or not claim for the amount of such lien be presented under or against this bond.

IN TESTIMONY WHEREOF, the Contractor has hereunto set their hand and the Surety caused these present to be executed in its name and its corporate seal to be affixed by its Attorney-in-Fact at

\_\_\_\_\_, on this \_\_\_\_\_ day of \_\_\_\_\_, 20\_\_\_\_\_.

CONTRACTOR: \_\_\_\_\_ (Seal)

BY: \_\_\_\_\_

SURETY COMPANY \_\_\_\_\_

BY: \_\_\_\_\_  
(Attorney-in-Fact)

BY: \_\_\_\_\_  
(Missouri Representative)

(Accompany this bond with Attorney-In-Fact's authority from the Surety Company certified to include the date of this bond.)

Surety Contact Name: \_\_\_\_\_ Phone Number: \_\_\_\_\_  
Address: \_\_\_\_\_  
\_\_\_\_\_

**AFFIDAVIT OF COMPLIANCE WITH OSHA  
TRAINING REQUIREMENTS PURSUANT TO §292.675 RSMo**

County of \_\_\_\_\_ )  
  )ss  
State of \_\_\_\_\_ )

My name is \_\_\_\_\_ . I am an authorized agent of \_\_\_\_\_  
\_\_\_\_\_(Company). I am aware of the requirements for OSHA training set out in  
§292.675 Revised Statutes of Missouri for those working on public works. All requirements of said  
statute have been fully satisfied and there has been no exception to the full and complete compliance  
with said provisions relating to the required OSHA training for all those who performed services on this  
public works contract for Boone County, Missouri.

NAME OF PROJECT: \_\_\_\_\_

\_\_\_\_\_ Date

\_\_\_\_\_ Printed Name

Subscribed and sworn to before me this \_\_\_ day of \_\_\_\_\_, 20\_\_.

\_\_\_\_\_  
Notary Public

NOTE: Failure to return this Affidavit with project close-out documents may result in referral of this project to the  
Department of Labor and Industrial Relations for further action to determine compliance with RSMo Sec. 292.675.

**THIS PAGE INTENTIONALLY LEFT BLANK**

# AFFIDAVIT OF COMPLIANCE WITH THE PREVAILING WAGE LAW

Before me, the undersigned Notary Public, in and for the County of \_\_\_\_\_

State of \_\_\_\_\_, personally came and appeared (name and title)

\_\_\_\_\_ of the (name of company)

\_\_\_\_\_ (a corporation) (a partnership) (a proprietorship)

and after being duly sworn did depose and say that all provisions and requirements set out in Chapter 290 Sections 290.210 through and including 290.340, Missouri Revised Statutes, pertaining to the payment of wages to workmen employed on public works projects have been fully satisfied and there has been no exception to the full and complete compliance with said provisions and requirements and with Wage Determination NO. \_\_\_\_\_ issued by the Division of Labor Standards on the \_\_\_\_\_ day of \_\_\_\_\_ 20\_\_\_\_, in carrying out the Contract and work in connection with

(name of project) \_\_\_\_\_ located at

(name of institution) \_\_\_\_\_ in \_\_\_\_\_ County,

Missouri and completed on the \_\_\_\_\_ day of \_\_\_\_\_, 20\_\_\_\_\_.

\_\_\_\_\_  
Signature

Subscribed and sworn to me this \_\_\_\_\_ day of \_\_\_\_\_, 20\_\_\_\_\_.

My commission expires \_\_\_\_\_, 20\_\_\_\_\_.

\_\_\_\_\_  
Notary Public

**THIS PAGE INTENTIONALLY LEFT BLANK**

BOONE COUNTY COMMISSION  
**CONTRACTOR'S AFFIDAVIT  
REGARDING  
SETTLEMENT OF CLAIMS**

County Bid Number \_\_\_\_\_

Vendor Job Number \_\_\_\_\_

Job Location \_\_\_\_\_

\_\_\_\_\_, 20\_\_\_\_\_

To the Boone County \_\_\_\_\_ Department  
Columbia, Missouri

To Whom It May Concern:

This is to certify that all lawful claims for material, lubricants, fuel, coal, coke, repairs on machinery, groceries and foodstuffs, equipment and tools consumed or used in connection with the construction of the above mentioned project, and all insurance premiums, both compensation and all other kinds of insurance on said work, and for all labor performed in said work, whether by subcontractor or claimant in person or by his employee, agent, servant, bailee or bailor, have been paid and discharged.

\_\_\_\_\_  
Contractor

By

\_\_\_\_\_  
(Signature)

\_\_\_\_\_  
(Title)

State of \_\_\_\_\_

County of \_\_\_\_\_ ss.

Subscribed and sworn to before me this \_\_\_\_\_ day of  
\_\_\_\_\_, 20\_\_\_\_, at \_\_\_\_\_

\_\_\_\_\_  
Notary Public

(SEAL)

My Commission expires \_\_\_\_\_, 20\_\_\_\_\_

**THIS PAGE INTENTIONALLY LEFT BLANK**



## GENERAL SPECIFICATIONS

GENERAL SPECIAL PROVISIONS: Except as may be otherwise provided for by the **General Specifications**, **Technical Specifications**, and **Special Provisions**, the work shall be done in accordance with the **Boone County Roadway Regulations Chapter II** or the **MoDOT Standard Specifications**. Said Specifications are part and parcel of this Contract and are incorporated in this Contract as fully and effectively as if set forth in detail herein.

When an item is the subject of both the **Boone County Roadway Regulations Chapter II** and the **MoDOT Standard Specifications**, the **Boone County Roadway Regulations Chapter II** will govern the work.

### SECTION 1. - DEFINITIONS

The following changes shall be made to Section 101. Definitions. and shall apply each time they occur in the "Missouri Standard Specifications for Highway Construction Current Edition" hereinafter the **MoDOT Standard Specifications**.

- A. Owner:** Shall mean the County of Boone as contracting agency acting by and through any of its authorized representatives.
- B. Commission:** Shall mean the Boone County Commission.
- C. Engineer:** Shall mean the Director of the Boone County Resource Management Department acting by and through any of his authorized representatives.

### SECTION 2. - PROPOSAL REQUIREMENTS AND CONDITIONS

**2.1 Interpretation of Proposed Quantities.** The quantities appearing in the bid schedule are prepared for the comparison of bids and will be the basis for final payment to the Contractor, except where final measurements are to be made, as hereinafter provided. Payment will not be made for any work that does not meet with the approval of the Engineer. The scheduled quantities of work to be done and materials to be furnished may be increased, decreased, or omitted as hereinafter provided.

The Contractor agrees that he is fully informed regarding all of the conditions affecting the work to be completed, and labor and materials to be furnished for the completion of this Contract, and that his information was procured by personal investigation and research and not from any estimates of the Engineer; and that he will make no claims against the County by reason of estimates, test, or representation of any officer, agent, or employee of the County or the Engineer.

**2.2 Proposal Guaranty.** Each proposal shall be accompanied by a proposal guaranty. The character and the amount of the proposal guaranty to be furnished by Bidders shall be stated in the proposal for each project. The proposal guaranty shall be executed by some surety company authorized to do business in the State of Missouri, as a guarantee on the part of the Bidder that if his bid be accepted, he will within ten days after receipt of notice of such acceptance, enter into a contract and furnish a contract bond to do the work advertised; and, in case of default, forfeit such proposal guaranty.

**2.3 Delivery of Proposals.** Each proposal shall be submitted in a sealed envelope marked clearly to indicate its contents. All proposals shall be filed prior to the time and at the location specified in the Notice To Bidders. Proposals received after the time for opening of bids will be returned to the bidder unopened.

### **SECTION 3 - AWARD AND EXECUTION OF CONTRACT**

**3.1. Award of Contract.** The Contract shall be awarded by the Boone County Commission and confirmed by a Commission Order to the lowest responsible Bidder within a reasonable length of time after opening of bids. The responsibility of the Bidder shall be determined by the Boone County Commission who will base its decision on, among other things, bidder's qualifications, previous work, and financial standing. The successful Bidder will be notified in writing, mailed to the address shown on the proposal, that his bid has been accepted and that he has been awarded the contract.

**SECTION 4 - SCOPE OF WORK – This section has been left blank.**

### **SECTION 5 - CONTROL OF WORK**

**5.1. Cooperation by Contractor.** The Contractor will be supplied with four sets of approved plans and contract assemblies including special provisions. One set of approved plans and contract documents including special provisions shall be kept available on the job at all times.

**5.2. Authority and Inspection.** The Engineer has direct charge of the engineering details of each construction project. The Engineer has the authority to reject defective material and to suspend and reject any work that is being improperly performed.

**5.3. Claims for Adjustment.** If any conditions arise which in the Contractor's opinion will require him to make any claims or demands for extra or additional compensation above that fixed by the contract, or on which he contemplates bringing claims for such extra compensation, he shall promptly and before incurring any expenses, notify in writing the Engineer of the conditions and circumstances and that he proposes to make such claims. The Contractor agrees that any claims made without such advance notice, and not presented in such a way as to enable the Engineer to observe conditions as they occur and to verify expenses as they occur and to determine with certainty the correctness of such claims and of the expenses involved, are waived and shall be null and void. No extra compensation shall be awarded in any event without prior written approval of the County.

**5.4.** The Engineer will set initial field control consisting of bench marks and control monuments. The Contractor shall be responsible for the preservation of all bench marks and control monuments, and if any of these bench marks or control monuments are carelessly or willfully destroyed or disturbed, the cost of replacing them may be charged to the Contractor. These bench marks and control monuments will constitute the initial field control by and in accordance with which the Contractor shall establish other necessary controls and perform the work in the correct position to correspond to the information shown on the plans and given by the Engineer during the progress of the work. Elevations shown on the plans and referred to in the specifications are based on the bench marks shown. The Contractor shall employ competent personnel for making position, gradient, and alignment determinations and measurements.

## **SECTION 6 - CONTROL OF MATERIAL**

**6.1. Inspection and Certification.** Unless otherwise specified, all materials shall be subject to visual inspection and job control test, as determined by the Engineer, and shall be certified by the Supplier that the material supplied conforms to the requirements of these specifications. All certifications shall make reference to the specific project and shall contain the Supplier's name and address.

**6.2. Samples, Tests, and Cited Specifications.** The Contractor shall submit certifications and substantiating test reports, furnished by the Supplier or Fabricator, certifying that material and manufacturing procedures conform to the specifications. All sampling and testing required by the specifications shall be performed by the Supplier in accordance with these specifications, and the results shall be signed, sealed and stamped according to laws related to professional engineers. There shall be no direct charge to the Owner for materials taken as samples, either for field tests or for laboratory tests. If a specification of a recognized national standard agency (ASTM, AASHTO, AWWA, AWS, etc.) is designated the material may, unless otherwise specified, meet either the designated specification or the latest revision thereof in effect at the time of letting of the contract.

## **SECTION 7 - LEGAL RELATIONS AND RESPONSIBILITY TO THE PUBLIC**

**Safety Provisions.** Safety on the job is the Contractor's sole responsibility. The Contractor is responsible for proper barricades and/or fences to prevent injury to his or other personnel or the public, and shall leave such barricades and/or fences in place at any time he must be absent from the job site.

## **SECTION 8 - PROSECUTION AND PROGRESS**

**8.1.** Except in connection with the safety or protection of persons or the Work or property at the site or adjacent thereto, and except as otherwise indicated in the contract documents, all Work at the site shall be performed during regular working hours, and the Contractor will not permit overtime work or the performance of Work on Saturday, Sunday or any legal holiday without Owner's written consent given after prior written notice to the Engineer.

**8.2.** Contractor shall notify the Engineer a minimum of forty-eight hours in advance of intent to perform Work.

## **SECTION 9 - MEASUREMENT AND PAYMENT**

**9.1.** The Engineer will make payment estimates on or about the 1st and the 15th of each month of the work performed and the value thereof at the contract unit prices. The proper percentage with relation to completion will be allowed for all incomplete items.

**9.2.** No payments will be made on account of materials not yet incorporated into the work.

**9.3.** From the total amount of work items of each estimate, there will be deducted the percentage as provided in the Payments section of the Contract Conditions. The retained percentage will be released as provided in Section 9.13. The net amount due on the estimate will be certified to the County for payment. This method of retained percentage does not apply to work involving the planting of tree, shrubs and other plants.

**9.4.** Payment may be withheld or nullified in whole or part to such extent as may be necessary to protect the County from loss on account of:

- a. Failure to properly submit material certifications and substantiating test reports required under Section 6.1. and Section 6.2.
- b. Failure to properly submit certified copies of labor payrolls required under Section 10.
- c. Defective work not remedied.
- d. Failure of the Contractor to properly make payment to suppliers or subcontractors for material and/or labor.
- e. A reasonable doubt that the contract can be completed for the balance then unpaid.
- f. Damage to another Contractor.

**9.5.** If the plans have been altered or when disagreement exists between the Contractor and the Engineer as to the accuracy of the plan quantities, either party has the right to request a recomputation of contract quantities of excavation within any area by written notice to the other party. The written notice shall contain evidence that an error exists in the original ground line elevation or in the original computations which will materially affect the final payment quantity. If such final measurement is required, it will be made from the latest available ground surface and the design section.

**9.6.** Borrow quantities will not be measured. If additional fill material is required for the construction of embankment or for other proportions of the work, it shall be located, furnished, and hauled by the Contractor as necessary, and will be considered incidental to the portion of work. The Contractor shall be responsible for obtaining all necessary permits. No direct payment for locating, furnishing, hauling additional fill material or obtaining permits will be made.

**9.7.** Measured quantities of excavation will be used where the ground elevations show on the plans are found to be erroneous. No revision of contract quantities will be made if the actual ground elevations are considered to agree generally with the ground line shown on the plans. Where the Engineer authorizes a change in grade, slope, or typical section affecting the volume of excavation allowed for payment, the revised volume will be determined by the average end area method on the basis of the revised grade, slope, or typical section. Where unauthorized deviations result in a decrease in the contract quantities, the deviations will be measured and deducted from the contract quantity.

**9.8.** This section has been left blank

**9.9.** This section has been left blank

**9.10.** This section has been left blank

**9.11.** This section has been left blank

**9.12.** Payment for the removal and replacement of any unsuitable material will be at the contract unit price for additional depth dig-out repair.

**9.13.** Release of Retained Percentages:

**9.13.1.** Prior to any release of retained percentage the Contractor shall file with the County the following:

- a. An affidavit, to the effect that all payments have been made and all claims have been released for all materials, labor, and other items covered by the contract bond;

- b. Written consent of the surety to such payment;
- c. Any other documents which may be required by the contract or the Engineer.

**9.13.2.** Each Contractor and Subcontractor shall file with the County, upon completion of the project and prior to final payment thereof, an affidavit stating that he has fully complied with the provisions and requirements of the Prevailing Wage Law and OSHA Training Requirements.

**9.13.3.** When the work has been completed and certified by the County, a final estimate will be executed and submitted, which will provide payment to the Contractor for the entire sum due him as set forth in these Specifications, including the amount previously retained by the County. All prior partial estimates and payments shall be subject to correction by the County in this final estimate and payment.

## **SECTION 10 - MATERIAL AND WORKMANSHIP**

All materials provided by Contractor shall be new material of high quality which shall give long life and reliable operation. The workmanship shall be of high quality in every detail.

## **SECTION 11 - STATE WAGE RATE REQUIREMENTS**

**11.1.** The Contractor and all Subcontractors shall maintain books, accounts, ledgers, invoices, drafts, documents, pages and other business records pertaining to the performance of the Contract with such materials available at the Contractor's field or permanent business offices at all reasonable times during the performance of the Contract and for four years from the date of final payment under the contract, for inspection by authorized representatives of the County and the Industrial Commission of Missouri.

**11.2.** The Contractor and all Subcontractors shall be required to submit to the Engineer one certified copy of labor payrolls and a weekly statement of compliance (Form WH-347) for each week that work is in progress, within seven days of the payment date of the payroll. If work is temporarily suspended, the last payroll shall be marked appropriately to note that it will be the last payroll until work is resumed.

**11.3.** The Contractor shall be responsible for the submittal of payrolls and certifications for all subcontractors.

**11.4.** The County will spot-audit payrolls consistent with its obligations under state law, and Contractor shall promptly address any issues and/or provide additional information upon request by County to ensure compliance with the Prevailing Wage Law.

**11.5.** The contracts for construction projects require that certain information be displayed in a conspicuous place within the project limits for the duration of the contract. The following is a list of required information to be posted both on the project and in the Owner's office:

a. In the Owner's office:

1. Missouri Equal Employment Opportunity Notice.
2. PR-1022, Title 18, Section 1020, Notice on False Statements.

b. On the Project:

1. State Wage Rates Notice.
2. PR-1022, Title 18, Section 1020, Notice on False Statements.

3. Contractor's and Subcontractor's EEO Policy Statements and name, address and telephone number of designated EEO Officers.
4. Notice to Labor Unions of Contractors commitment to EEO (if applicable).
5. Notice requesting referral of minorities by present employees.

**11.6.** The Owner's personnel will generally conduct one wage rate interview on each project every two weeks. Labor interviews are not required on railroad and other utility adjustments. The interviewer will determine the employee's name, the employer's name, the classification of the employee, the actual wage paid, and the posted wage.

## **SECTION 12 - SPECIFICATIONS AND PLANS**

The Contractor shall keep at the job-site a copy of the plans and specifications and shall at all times give the County and the Engineer access thereto. Anything mentioned in the specifications and not shown on the plans, or shown on the plans and not mentioned in the specifications, shall be of like effect as if shown or mentioned in both. In any case of discrepancy between the plans and the specifications, the matter shall be promptly submitted to the Engineer, who shall promptly make a determination in writing. Any adjustment or interpretation by the Contractor without this determination shall be at the Contractor's own risk or expense. The Engineer shall furnish from time to time such detail plans and other information as may be considered necessary, unless otherwise provided.

## **SECTION 13 - PROTECTION OF WORK**

The Contractor shall take all necessary steps to protect his own workers, the utility personnel, and the public from unnecessary danger or hazard during the prosecution of this work. Danger signs, warning signs, flares, lanterns, railings, barriers, sheeting, shoring, etc., shall be erected to prevent accidents from construction, falling objects, rotating machinery, electric lines and other conditions which might prevent unusual hazard.

## **SECTION 14 - OVERHEAD LINE PROTECTION**

The Contractor shall ascertain the presence and location of utilities within the work area. The Contractor shall notify and coordinate the utility that may be affected by the work.

The Contractor is aware of the provisions of the Overhead Power Line Safety Act, 319.075 to 319.090 RSMo, and agrees to comply with the provisions thereof. Contractor understands that is its their duty to notify any utility operating high voltage overhead lines and make appropriate arrangements with said utility if the performance of contract would cause any activity within ten feet of any high voltage overhead line. To the fullest extent permitted by law, Contractor shall indemnify, hold harmless and defend the County, its directors, officers, agents, and employees from and against all claims, damages, losses and expenses (including but not limited to attorney's fees) arising by reason of any act or failure to act, negligent or otherwise, of Contractor, of any subcontractor (meaning anyone, including but not limited to consultants having a contract with contractor or a subcontract for part of the services), of anyone directly or indirectly employed by contractor or by any subcontractor, or of anyone for whose acts the contractor or its subcontractor may be liable, in connection with any claims arising under the Overhead Power Line Safety Act. Contractor expressly waives any action for Contribution against the County on behalf of the Contractor, any subcontractor (meaning anyone, including but not limited to consultants having a contract with contractor or a subcontract for part of the services), anyone directly or indirectly employed by contractor or by any subcontractor, or of anyone for whose acts the contractor or its subcontractor may be liable, and agrees to provide a copy of this waiver to any party affected by this provision.

## **SECTION 15 - OSHA Program Requirements**

The Contractor is familiar with the requirements of 292.675 RSMo. The Contractor shall provide a ten-hour Occupational Safety and Health Administration (OSHA) construction safety program for their on-site employees, subcontractors or others acting on behalf of Contractor on-site which meets the requirements of 292.675 RSMo.

The Contractor and each subcontractor shall keep accurate records of those employees who are working on-site and a record of each such employee's completion of the OSHA program, and certify compliance by affidavit at the conclusion of the project.

The Contractor shall forfeit as a penalty to the County the sum of Two Thousand Five Hundred Dollars (\$2,500.00) plus One Hundred Dollars (\$100.00) for each employee employed by the Contractor or subcontractor, for each calendar day, or portion thereof, such employee is found to be employed in violation of 292.675 RSMo. Said amounts shall be withheld from all sums and amounts due under this provision when making payments to the Contractor.

## **SECTION 16 - REPAIRS AND/OR REPLACEMENT OF DEFECTIVE PORTION**

The Contractor shall be responsible for a period of one year from and after the date of final acceptance by the County of the work covered by this Contract, for any repairs or replacements caused by defective materials, workmanship or equipment which, in the judgment of the Engineer, shall become necessary during such period. The Contractor shall undertake with due diligence to make the aforesaid repairs and/or replacements within ten days after receiving written notice that such repairs or replacements are necessary. If the Contractor should neglect to begin such repairs or replacements within this period or in case of emergency, where, in the judgment of the Engineer, delay would cause serious loss or damage, the repairs and/or replacements may be pursued by the County and charged to the Contractor.

**SECTION 17 - INTERFERENCE**

All work scheduled by the Contractor shall be planned with the consent of the Engineer and shall not in any way interfere with any utility, highway, railroad, or private property unless consent is given by an authorized representatives or the County.

**SECTION 18 - METHOD OF PAYMENT**

The method of payment shall be as stipulated in the section titled "Contract Conditions" and contained elsewhere in these contract documents



# TECHNICAL SPECIFICATIONS

Except as may be otherwise provided for by the **General Specifications**, **Technical Specifications** and **Special Provisions**, the work shall be done in accordance with the **Boone County Roadway Regulations Chapter II** or the **MoDOT Standard Specifications**.

Said Specifications are part and parcel of this Contract and are incorporated in this Contract as fully and effectively as if set forth in detail herein. When an item is the subject of both the **Boone County Roadway Regulations Chapter II** and the **MoDOT Standard Specifications**, the **Boone County Roadway Regulations Chapter II** shall govern the work.

## TABLE OF CONTENTS

### DIVISION 1 – GENERAL REQUIREMENTS

Section 01010	Summary of Work .....	TS.2-TS.3
Section 01320	Submittals .....	TS.4-TS.6
Section 01412	Stormwater Pollution Prevention Plan Compliance.....	TS.7
Section 01450	Quality Control and Testing .....	TS.8
Section 01500	Temporary Facilities and Controls .....	TS.9
Section 01550	Temporary Traffic Control .....	TS.10
Section 01570	Erosion Control .....	TS.11-TS.13
Section 01590	Restoration.....	TS.14-TS.17
Section 01600	Product Requirements.....	TS.18
Section 01720	Construction Staking .....	TS.19
Section 01780	Project Closeout.....	TS.20-TS.21

### DIVISION 2 – SITE CONSTRUCTION

Section 02220	Removals .....	TS.22
Section 02230	Site Clearing and Grubbing .....	TS.23
Section 02300	Excavation and Embankment.....	TS.24-TS.25
Section 02335	Subgrade .....	TS.26
Section 02337	Dig Out Repair .....	TS.27
Section 02370	Rock Blanket.....	TS.28
Section 02630	Storm Drainage .....	TS.29-TS.30
Section 02720	Aggregate .....	TS.31
Section 02739	Prime/Tack Coats.....	TS.32
Section 02740	Asphaltic Concrete Paving .....	TS.33
Section 02741	Paving Fabric .....	TS.34-TS.36
Section 02750	Portland Cement Concrete Paving .....	TS.37
Section 02770	Concrete Curb and Gutter .....	TS.38
Section 02773	Concrete Driveway .....	TS.39
Section 02775	Concrete Sidewalk .....	TS.40

## SECTION 01010 – SUMMARY OF WORK

### PART 1 – GENERAL

#### 1.1 PROJECT SCOPE

The project scope is as specified in the Notice to Bidders for this Project.

#### 1.2 RELATED DOCUMENTS

- A. Plans and general provisions of Contract, including General Specifications, Technical Specifications and Special Provisions.
- B. The Contractor **shall** keep at least one set of the plans and specifications available on the site at all times for construction purposes.
- C. The Contractor **shall** keep at least one copy of the **Boone County Roadway Regulations Chapter II** on site at all times for construction purposes.

#### 1.3 CONTRACTOR USE OF PREMISES

- A. The Contractor shall comply with all laws, ordinances, rules, and regulations applicable to the work, including Corps of Engineers and Missouri Department of Natural Resources permits when applicable.
- B. The Contractor shall confine construction equipment, storage of materials, and the operation of workers to the project site and other areas identified by the Contract Documents.
- C. The Contractor shall at all times allow for ingress and egress through the project limits by the public.
- D. The Contractor shall keep the site free from accumulated waste materials, rubbish, and other debris during the progress of the work and shall leave the site in equal or better than original condition.
- E. The Contractor shall not load nor permit any part of any structure to be loaded in any manner that will endanger the structure, nor shall the Contractor subject any part of the work or adjacent properties to stresses or pressures that will endanger it.
- F. The means of the work and the safety of the Contractor's employees are solely the responsibility of the Contractor. The Contractor has contractual obligation to comply with all applicable laws and regulations including those of OSHA. At no time will the County take responsibility for either the means of the work or the safety of the Contractor's employees.

#### 1.4 COORDINATION

- A. The work shall be constructed to accommodate the continuous ingress and egress to the abutting properties during the construction period. The Contractor shall coordinate the construction schedule and operations with the County.
- B. **The Contractor shall prepare a detailed Traffic Control/Phasing Plan if one is not included in the Project Plans and/or Details.** The phasing plan shall minimize times when sections of the roadway are completely closed. Twenty-four hours prior to any complete closure, the Contractor shall provide written notification to the abutting property owners in the immediate area and to the County.

- C. **The Contractor shall notify all utilities that may have facilities in the work area prior to starting work.** If utility services are encountered, the Contractor is responsible to have these services relocated if necessary or repaired if damaged. If a main line utility is in direct conflict to the proposed work, the Contractor shall report the conflict to the Engineer immediately. The Engineer will advise the Contractor how the conflict will be resolved. A direct conflict is defined as the existing utility occupying the exact location where the road is being constructed. Relocation and/or support of utilities which are near the construction location, but not direct conflict, shall be considered incidental to the work.
- D. The Contractor shall give the County **4 hour** notice to readiness for all required inspections, tests, or approvals, including startup or activation of system equipment.
- E. The Contractor shall restrict hours of operation from 7:00 am to 8:00 pm on Monday through Friday, except in the case of an emergency.

#### **1.5 MEASUREMENT AND PAYMENT**

Measurement and payment of the work is outlined in the individual sections of the technical portion of the project specifications and is listed on the bid document. The work will be paid for on a lump sum or unit price basis as designated in the Bid Form. **If work is not directly listed on the Bid Form, it shall be considered incidental to the total project.**

**PART 2 – PRODUCTS (NOT USED)**

**PART 3 – EXECUTION (NOT USED)**

**END OF SECTION**

## SECTION 01320 – SUBMITTALS

### PART 1 – GENERAL

#### 1.1 PROJECT DESCRIPTION

This section outlines the submittal procedures, construction progress schedules, proposed product list, shop Plans, product data, Manufacturers' instructions, and Manufacturers' Certifications.

#### 1.2 SUBMITTAL PROCEDURES

- A. Transmit each submittal with Contractor's transmittal form.
- B. Identify Project, Contractor, Subcontractor or Supplier, pertinent drawing sheet and detail number, and specification section number, as appropriate.
- C. Apply Contractor's stamp, signed or initialed, certifying that review, verification of Products required, field dimensions, adjacent construction Work, and coordination of information, is in accordance with the requirements of the Work and Contract Documents.
- D. Schedule submittals to expedite the project and deliver to County. Coordinate submission of related items.
- E. Identify variations from Contract Documents and Product or system limitations which may be detrimental to successful performance of the completed Work.
- F. Provide space for review stamp by County.
- G. Revise and resubmit submittals as required. Identify all changes made since previous submission.
- H. Distribute copies of reviewed submittals to concerned parties. Instruct parties to promptly report inability to comply with provisions.
- I. Contractor shall allow 48 hours in his schedule for submittal review.
- J. Non-approved submittals shall be revised and resubmitted following the same procedure as the initial submission.
- K. Review and approval or acceptance of a submittal by the County does not relieve the Contractor of his responsibility under the Contract Documents.

#### 1.3 CONSTRUCTION PROGRESS SCHEDULE

- A. Submit initial progress schedule at the Pre-construction Meeting. Schedule must be submitted prior to commencement of work.
  - 1. The Contractor shall coordinate all activities on the project;
  - 2. The Contractor shall notify the County 48 hours prior to the start of construction or a major increase/decrease in the work force; and
  - 3. The schedule shall take the form of a horizontal bar chart with a weekly breakdown of each operation or major specification section in chronological order. Alternate project management schedules with equal or greater detail will be allowed.
- B. Revise and resubmit schedules with each Application for Payment, identifying changes since previous version.
- C. Indicate estimated percentage for completion for each item of work at each submission.
- D. Indicate submittal dates required for shop Plans, product data, samples, and product delivery dates.

#### **1.4 PROPOSED PRODUCT LIST**

- A. Within 15 days after date of Notice to Proceed, submit complete list of major products proposed for use, with the name of manufacturer, trade name, and model number of each product.
- B. For products specified only by reference standards, give manufacturer, trade name, model or catalog designation, and reference standards.

#### **1.5 SHOP PLANS**

- A. Submit two copies plus a reproducible original to be returned to the Contractor. Submittal of shop Plans requiring preparation by a license engineer or architect shall carry an original seal and signature on the two copies and the reproducible original.
- B. After review, reproduce and distribute in accordance with Article on Procedures above and maintain copies of Record Documents required for Contract Close Out.

#### **1.6 PRODUCT DATA**

- A. Submit three copies plus the required copies to be returned to the Contractor.
- B. Contractor shall mark each copy to identify applicable products, models, options, and other data. Supplement manufacturer's standard data to provide information unique to this project.

#### **1.7 MANUFACTURER'S INSTRUCTIONS**

- A. Submit three copies plus the required copies to be returned to the Contractor.
- B. Submit manufacturer's printed instructions for delivery, storage, assembly, installation, start-up, adjusting, and finishing.
- C. Identify conflicts between manufacturer's instructions and contract documents.

#### **1.8 MANUFACTURER'S CERTIFICATIONS**

- A. When specified, submit manufacturer's certification to County for review, in quantities specified for Product Data.
- B. Indicate material or product conforms to or exceeds specified requirements. Submit supporting reference data, affidavits, and certifications as appropriate.
- C. Certifications may be recent or previous test results on material or product, but must be acceptable to the County.

#### **1.9 SUBMITTAL**

- A. The followings items shall require submittals:
  - 1. Section 01010-Traffic Control/Phasing Plan: Shop Plans;
  - 2. Section 01570-Erosion Control Fabric: Catalog, Material List, and Certification;
  - 3. Section 01590-Topsoil: Letter stating location of topsoil source;
  - 4. Section 01590-Lime, Fertilizer, Seed and Mulch: Certification;
  - 5. Section 2330 – Aggregate: Certification;
  - 6. Section 02370-Graded Rip Rap: Certification;
  - 7. Section 02630-Pipe Material: Certification;
  - 8. Section 02739-Prime/Tack Coats: Certification;
  - 9. Section 02740-Asphaltic Concrete Mixes/Plant Mix Bituminous Mixes: Certification;
  - 10. Section 02750-Portland Cement Concrete: Certification;

11. Section 02770-Portland Cement Concrete: Certification;
12. Section 02773-Portland Cement Concrete: Certification;
13. Section 02775-Portland Cement Concrete: Certification;
14. Fencing: Wire and Posts: Certification;
15. Geotextile Fabrics: Certification;
16. Special Provisions-All submittal items listed.

**PART 2 – PRODUCTS (NOT USED)**

**PART 3 – EXECUTION (NOT USED)**

**END OF SECTION**

## SECTION 01412 – STORMWATER POLLUTION PREVENTION PLAN (SWPPP) COMPLIANCE

### PART 1 – GENERAL

#### 1.1 PROJECT DESCRIPTION

The Contractor is responsible for complying with all requirements of the Stormwater Pollution Prevention Plan (SWPPP) for this Project.

#### 1.2 GENERAL

- A. Boone County will provide the Stormwater Pollution Prevention Plan (SWPPP) for the Project and the land disturbance permit sign.
- B. The Contractor shall be responsible for designating an erosion control inspector for the Project and installing and maintaining the land disturbance permit sign on-site.
- C. The Contractor shall be responsible for ensuring the designated erosion control inspector is responsible for:
  - 1. Conducting construction site inspections once per week minimum and within a time period not to exceed 48 hours following any storm event resulting in runoff on site. Written reports of each inspection are required.
  - 2. Reporting any non-compliance findings to the site manager.
  - 3. Updating the SWPPP with modifications to and/or addition of the proposed Best Management Practices (BMPs) that are necessary to prevent sediment/pollution from leaving the construction site.
- D. The Contractor shall be responsible for spill controls on the construction site including:
  - 1. Furnishing and storing on-site all appropriate spill cleanup supplies.
  - 2. Posting manufacturer's recommended methods for spill cleanup.
  - 3. Educating all site personnel on spill cleanup procedures and the location of the cleanup supplies and cleanup method information.
- E. The Contractor shall be responsible for completing sections of the SWPPP requiring Contractor input prior to construction.
- F. The Contractor shall be responsible for completing and signing the General Contractor's Certification section and having each subcontractor fill in and sign the Subcontractor's Certification section of the SWPPP.
- G. The Contractor or his designee shall be responsible for attending County provided stormwater or erosion control training sessions that are given during the Project.
- H. The Contractor shall be responsible for keeping the SWPPP on-site in a secure location that can be easily accessed with Contractor assistance by Boone County or any other regulatory inspection staff.
- I. The Contractor shall be responsible for providing a complete copy of the SWPPP with all amendments and site inspection reports to Boone County at no additional cost when the land disturbance permit is closed out upon final site stabilization.

#### 1.3 METHOD OF MEASUREMENT AND BASIS OF PAYMENT

No measurement of SWPPP Compliance will be made. The Contractor will include all labor and material costs in the Lump Sum bid price for SWPPP Compliance on the Bid Form.

**PART 2 – PRODUCTS (NOT USED)**

**PART 3 – EXECUTION (NOT USED)**

**END OF SECTION**

## SECTION 01450 – QUALITY CONTROL AND TESTING

### PART 1 – GENERAL

#### 1.1 PROJECT DESCRIPTION

The Contractor is responsible for quality assurance, control of the installation of the improvements, field sampling, inspecting and testing services, manufacturers' field services, and reports.

#### 1.2 GENERAL

- A. The County shall be allowed access to all parts of the work and shall be furnished with information and assistance, by the Contractor, as required to make a complete and detailed inspection.
- B. Control of Materials shall comply with **Section 100** of the **Boone County Roadway Regulations Chapter II**.

#### 1.3 QUALITY ASSURANCE CONTROL OF INSTALLATION

- A. It is the Contractor's responsibility to monitor quality control over suppliers, manufacturers, products, services, site conditions, and workmanship to produce work of quality equal or exceeding that specified.
- B. The Contractor shall comply with specified standards as defined as the minimum quality for the work.
- C. All work shall be performed by persons qualified to produce workmanship of specified quality.
- D. The Contractor shall follow manufacturer's recommendations for installation.

#### 1.4 INSPECTION AND TESTING SERVICES

- A. The Contractor shall give the County's representative a **4 hour** notice of readiness for all required inspections, tests, or approvals.
- B. Testing will conform to the current standard specified to assure quality.
- C. **The inspection and testing fees will be responsibility of the Contractor.** There shall be no direct charge to the County for materials taken as samples, either for field tests or for laboratory tests.

### PART 2 – PRODUCTS (NOT USED)

### PART 3 – EXECUTION (NOT USED)

### END OF SECTION



## SECTION 01500 – TEMPORARY FACILITIES AND CONTROLS

### PART 1 – GENERAL

#### 1.1 SECTION INCLUDES

- A. Sanitary Facilities: Contractor must follow the rules and regulations of the Department of Natural Resources.
- B. Temporary Controls: Barriers, enclosures and fencing, protection of the Work, and water control.
- C. Construction Facilities: Access roads, parking, progress cleaning, and project signage.

#### 1.2 BARRIERS

- A. The Contractor shall provide barriers to prevent unauthorized entry to construction areas and to protect existing facilities and adjacent properties from damage from construction operations.
- B. The Contractor shall provide barricades required by governing authorities for public right of way and for public access to adjacent properties.
- C. The Contractor shall provide protection to plant life designated to remain and shall replace damaged plant life.
- D. The Contractor shall protect vehicular traffic, stored materials, and structures from damage.
- E. The Contractor shall provide fencing at any open excavations that are left unattended and at other locations as necessary to protect the work and the public.

#### 1.3 WATER CONTROL

The Contractor shall grade the site to drain and maintain the excavations free of water. The Contractor shall provide, operate, and maintain pumping equipment.

#### 1.4 ACCESS ROADS

- A. The Contractor shall construct and maintain temporary roads accessing the public through the construction area and maintain construction access for unimpeded traffic flow.
- B. The Contractor shall provide and maintain access to fire hydrants and keep the hydrants free from obstructions.
- C. The Contractor shall provide means of removing mud from vehicle wheels before entering the streets.
- D. The Contractor shall arrange for temporary parking areas to accommodate construction personnel. Letter authorizing such action must be submitted to the County.

#### 1.5 REMOVAL OF UTILITIES, FACILITIES, AND CONTROLS

- A. The Contractor shall remove temporary above ground or buried utilities, equipment, facilities, materials, prior to substantial completion.
- B. The Contractor shall clean and repair damage caused by installation of temporary facilities.
- C. The Contractor shall restore the existing facilities used during construction to original conditions.

**END OF SECTION**

## SECTION 01550 – TEMPORARY TRAFFIC CONTROL

### PART 1 – GENERAL

#### 1.1 PROJECT DESCRIPTION

The Contractor is responsible for the placement, maintenance, and removal of traffic control devices required for this Project.

#### 1.2 GENERAL

- A. Placement and maintenance of Traffic Control Devices shall conform to **MoDOT Section 616** and the Typical Traffic Control Details provided in the Project Plans and Details.
- B. Local traffic shall be continuously maintained on public roadway unless specific permission is granted by the County to close the roadway for a particular operation.
  - 1. If permission is granted for roadway closure, the Contractor shall provide 24 hour notification to the Joint Communications.
  - 2. The Contractor shall notify these entities upon reopening the roadway to traffic.
- C. The Contract indicates the minimum requirements for traffic control. The requirements of this specification shall not relieve the Contractor of his responsibility to protect the public.

#### 1.3 MAINTENANCE

The Contractor shall provide a contact responsible for 24-hour maintenance of signage and traffic control devices. Phone numbers for the contact shall be provided to the County.

#### 1.4 METHOD OF MEASUREMENT AND BASIS OF PAYMENT

No measurement of traffic control devices will be made under this Contract. Payment for traffic control devices will be made at the Lump Sum contract price under Traffic Control on the Bid Form. The price shall include all labor and materials required to place, maintain, and remove devices.

### PART 2 – PRODUCTS

#### 2.1 MATERIALS

- A. Signs, cones, drums, barricades, object markers, flashing arrow panels, channeling devices, lights, and other traffic control devices shall conform to **Part 6** of the **MUTCD**.
- B. Flashing Electric Light shall conform to **MoDOT Section 616.2.1. (If Required)**

### PART 3 – EXECUTION

#### 3.1 GENERAL

- A. Placement, removal, and maintenance of Traffic Control Devices shall conform to **MoDOT Sections 616.3 through 616.3.6**.
- B. During periods of no work, the Contractor shall provide Type 2 Barricades with Flashing Lights at any open trench abutting the roadway surface at 25-foot maximum centers.
- C. Signage for specific construction operations is not listed, but shall be provided by the Contractor in accordance with the **MUTCD**.

### END OF SECTION

## SECTION 01570 – EROSION CONTROL

### PART 1 – GENERAL

#### 1.1 PROJECT DESCRIPTION

This work shall consist of furnishing, installing, maintaining and removing temporary pollution, erosion and sediment control measures; furnishing, installing, maintaining and removing intermediate pollution, erosion and sediment control measures; furnishing and installing permanent erosion control measures; or a combination of all as shown on the Plans or as designated by the engineer.

#### 1.2 GENERAL

- A. The Contractor shall exercise effective management practices throughout the life of the project to prevent the discharge of silt or polluted storm water from the construction site. Such practices may involve the construction of temporary berms, dikes, dams, sediment basins, slope drains, and use of temporary mulches, seeding or other control measures necessary.
- B. Pollutants such as chemicals, fuels, lubricants, bitumen, raw sewage or other harmful material shall not be discharged on or from the project. Temporary pollution control measures, such as storage and handling of petroleum products and other pollutants, shall be coordinated with temporary, intermediate and permanent erosion control measures that ensure economical, effective and continuous erosion and pollution control.
- C. The Contractor shall furnish and install temporary, intermediate and permanent erosion control measures as shown and/or noted on the Plans. The County may require additional erosion control measures to be installed by the Contractor, if needed to adequately prevent the discharge of silt and polluted storm water from the site.
- D. Erosion control measures shall comply with the **Boone County Stormwater Ordinance**.

#### 1.3 METHOD OF MEASUREMENT AND BASIS OF PAYMENT

- A. No final measurement of erosion control measures will be made. Plan quantity will be used as the basis of compensation unless additional measures are authorized to be installed by the Engineer.
- B. Payment for erosion control measures will be included in the contract bid price as follows:
  - 1. Erosion Control paid per Lump Sum as indicated on the Bid Form
  - 2. Erosion Control Blankets paid per installed Square Yard, based on **6.5' width**
- C. No measurement of erosion control maintenance will be made under this Contract. Payment will be incidental to Erosion Control.

### PART 2 – PRODUCTS

#### 2.1 TEMPORARY BERMS

Materials shall be in accordance with **Section 277** of the **Boone County Roadway Regulations Chapter II**.

#### 2.2 TEMPORARY SLOPE DRAINS

Materials shall be in accordance with **Section 278** of the **Boone County Roadway Regulations Chapter II**.

### **2.3 TEMPORARY DITCH CHECKS**

Materials shall be in accordance with **Section 279** of the **Boone County Roadway Regulations Chapter II**.

### **2.4 SEDIMENT BASINS**

Materials shall be in accordance with **Section 280** of the **Boone County Roadway Regulations Chapter II**.

### **2.5 TEMPORARY SILT FENCE**

Materials shall be in accordance with **Section 283** of the **Boone County Roadway Regulations Chapter II**.

### **2.6 TEMPORARY PIPE**

Materials shall be in accordance with **Section 284** of the **Boone County Roadway Regulations Chapter II**.

### **2.7 TEMPORARY SEEDING AND MULCHING**

Materials shall be in accordance with **Section 01590 - Restoration** of these Specifications.

### **2.8 EROSION CONTROL BLANKETS**

- A. Temporary Blankets: **North American Green S150 Short-Term Blankets**, or approved equal.
- B. Light Weight Blankets: **North American Green SC150 Extended-Term Blankets, Landlok CS2**, or approved equal.
- C. Heavy Weight Blankets: **North American Green C350 Permanent Blankets, Landlok 435**, or approved equal.
- D. Staples: Wire staples as recommended by the Manufacturer.

## **PART 3 – EXECUTION**

### **3.1 TEMPORARY BERMS**

Installation shall be in accordance with **Section 277** of the **Boone County Roadway Regulations Chapter II**.

### **3.2 TEMPORARY SLOPE DRAINS**

Installation shall be in accordance with **Section 278** of the **Boone County Roadway Regulations Chapter II**.

### **3.3 TEMPORARY DITCH CHECKS**

Installation shall be in accordance with **Section 279** of the **Boone County Roadway Regulations Chapter II**.

### **3.4 SEDIMENT BASINS**

Installation shall be in accordance with **Section 280** of the **Boone County Roadway Regulations Chapter II**.

### **3.5 TEMPORARY SILT FENCE**

Installation shall be in accordance with **Section 283** of the **Boone County Roadway Regulations Chapter II**.

### **3.6 TEMPORARY PIPE**

Installation shall be in accordance with **Section 284** of the **Boone County Roadway Regulations Chapter II**.

### **3.7 TEMPORARY SEEDING AND MULCHING**

Installation shall be in accordance with **Section 01590 - Restoration** of these Specifications.

### **3.8 EROSION CONTROL BLANKET INSTALLATION**

- A. Place seed mix, lime, and fertilizer prior to installing the blankets.
- B. Install the blankets per Manufacturer's recommendations including check slots and stapling materials.
- C. Install the blankets centered on flow line unless directed otherwise by Boone County.
- D. Anchor product so that a continuous contact with the soil surface is maintained.
- E. Maintenance: Inspect for erosion or undermining after storm events until vegetation is established. If erosion occurs, pull back that portion of the blanket, add tamped soil, reseed, and re-secure the blankets. If blankets should become damaged or dislocated, repair or replace as necessary.

**END OF SECTION**

## SECTION 01590 – RESTORATION

### PART 1 – GENERAL

#### 1.1 PROJECT DESCRIPTION

The Contractor is responsible for installation of topsoil, lime, fertilizer, seed and mulch as shown and/or noted on the construction Plans and Specifications.

#### 1.2 PERFORMANCE-BASED SPECIFICATION

- A. Restoration is a performance-based specification and bid item. The Contractor shall deliver permanent grass cover at a minimum of 70% density over 100% of the seeded area within 60 days of sowing.
- B. The seeded areas shall be maintained by the Contractor as necessary to assure permanent grass growth.
- C. During the one year correction period, if there are deficient areas where the grass died, where sheet and rill erosion occurred, or where gravel or other deleterious backfill material surfaces, upon notification by the County of such areas, the Contractor shall rework all such areas as necessary to bring the areas into conformance with the Specifications.
- D. In the event that upon notification of deficient areas, the Contractor fails to remedy the problems, the County shall have the work completed by other means and shall bill the charge against the Contractor's performance bond.

#### 1.3 METHOD OF MEASUREMENT AND BASIS OF PAYMENT

- A. No final measurement of Restoration will be made. Plan quantity will be used as the basis of compensation unless additional restoration areas are authorized to be installed by the Engineer.
- B. Payment for Restoration will be paid per installed Acre or Lump Sum as indicated on the Bid Form.
- C. Lime, fertilizer and Type 3 Mulch will be considered incidental to Restoration. No separate payment will be made for lime, fertilizer and mulch.
- D. No measurement of Topsoil will be made under this Contract. Payment will be incidental to Restoration unless indicated on the Bid Form.
- E. Disturbed areas outside of the authorized construction limits shall be restored at the Contractor's expense.

### PART 2 – PRODUCTS

#### 2.1 TOPSOIL MATERIAL

- A. The source of topsoil material shall be furnished by the Contractor. The County shall approve the topsoil source prior to topsoil placement.
- B. Topsoil shall be fertile, friable, and loamy soil of uniform quality, without admixture of subsoil material, and **shall be free** from material such as hard clods, stiff clay, hardpan, partially disintegrated stone, pebbles larger than 1 inch in diameter, and any other similar impurities. Topsoil shall be relatively free from grass, roots, weeds and other objectionable plant material or vegetative debris undesirable or harmful to plant life or which will prevent the formation of suitable seedbed. **A minimum of 2" shall be placed on all disturbed areas unless indicated otherwise in the Plans or Special Provisions.**

## 2.2 LIME

- A. Lime shall be pelletized bagged lime or an agricultural lime with not less than 90 percent passing the No. 8 sieve and containing not less than 65 percent calcium carbonate equivalent.
- B. Agricultural lime shall be furnished from a source that has been tested and certified in accordance with the Missouri Agricultural Liming Materials Act. The quantity of material required to provide the specified pounds of effective neutralizing material (E.N.M.) per acre shall be determined from the producer or distributor's certification of analysis furnished by the Director of the Missouri Agriculture Experiment Station, Columbia, Missouri in accordance with the Missouri Agricultural Liming Materials Act. The Contractor shall provide a copy of this certification to the engineer prior to application.
- C. If agricultural lime is furnished as a bagged product, pelletized or otherwise, with a guaranteed product analysis shown on the bag listing the elemental properties and gradation, the E.N.M. shall be provided to the engineer. Material may be accepted on the basis of bag label analysis.

## 2.3 FERTILIZER

Fertilizer shall be a standard commercial product which, when applied at the proper rate, will supply the quantity of total nitrogen (N), available phosphoric acid ( $P_2O_5$ ) and soluble potash ( $K_2O$ ), required to meet the performance requirements of **Paragraph 1.2** of this Specification Section. Material may be accepted on the basis of bag label analysis or supplier's certification and shall comply with all applicable Missouri fertilizer laws.

## 2.4 SEEDING MIX

- A. Seed shall comply with the requirements of the Missouri Seed Law. Commercially available seed will be permitted, however, the percentages for purity and germination as certified by the supplier shall be subject to the approval of the Engineer.
- B. The Contractor shall submit the supplier's certifications to the engineer. Seed may be accepted on the basis of bag labels. If seed is accepted on the basis of bag labels, the Contractor shall retain the bag labels and shall write a letter to the Engineer stating the amount and type of seed.
- C. **Permanent Seeding** mixture shall match the existing grass type for each property within the project limits. **No wheat will be allowed as part of the permanent seeding mixture.**
- D. **Temporary Seeding** mixture shall be determined by the Contractor as required to adequately perform as a temporary erosion and sediment control measure.

## 2.5 TYPE 1 MULCH

- A. Vegetative mulch consisting of prairie hay or straw from oats, rye, wheat, or barley.
- B. Prairie Hay shall consist of any combination of Big Bluestem, Little Bluestem, Indian Grass, Sideoats Grama, and native wildflowers.
- C. Mulch shall be free of prohibited weed seed as stated in the Missouri Seed Law and shall be relatively free of all other noxious and undesirable seed.
- D. Mulch shall be clean and bright, relatively free of foreign material and be dry enough to spread properly.

## 2.6 TYPE 3 MULCH

- A. Vegetative mulch with overspray consists of Type 1 Mulch as defined in **Section 2.5** of this Specification Section and overspray material consists of virgin wood cellulose fibers or recycled slick paper.

- B. Virgin Wood Cellulose Fibers shall be produced by either the ground or cooked fiber process and shall have a moisture content of 15 percent by weight.
- C. Recycled Slick Paper shall be produced from printer's slick paper containing wood cellulose and kaolin clay. Recycled newsprint or cardboard are not allowed, The material shall be free of other materials or filler and shall have maximum moisture content of 8 percent by mass and a pH between 4.5 and 6.5.
- D. The overspray shall not contain any germination or growth inhibiting substances.
- E. The overspray shall be green in color after application and shall be evenly dispersed and suspended when agitated in water.
- F. The overspray shall form an absorbent cover, allowing percolation of water to the underlying soil.
- G. The mulch shall be packaged in moisture resistant bags with the net weight of the packaged material plainly shown on each bag.
- H. The mulch fibers shall not be water soluble.

### **PART 3 – EXECUTION**

#### **3.1 SEEDBED PREPARATION AND TOPSOIL**

- A. Avoid preparing the seedbed under excessively wet conditions.
- B. The surface on which the topsoil is to be placed shall be free from rills, washes and depressions, and shall conform to the cross section shown on the Plans. It shall be free of all loose rock and foreign material greater 1 inch. The surface shall be loosened with a disk, ripper, chisel, harrow or rake to a minimum depth of 2 inches just prior to being covered with topsoil.
- C. Topsoil shall be placed and spread to a minimum depth as specified in **Paragraph 2.1.B** of this Specification Section after settling over all disturbed areas not being paved. After spreading, all large clods and foreign material shall be removed by the Contractor.

#### **3.2 LIME**

- A. Lime should be applied per soil test recommendations. Soils with a pH of six or higher need not be limed.
- B. When soil tests are not available, lime shall be applied evenly at a rate determined by the Contractor to meet the performance requirements of **Paragraph 1.2** of this Specification Section.
- C. Lime shall be thoroughly mixed into the soil to a minimum depth of 3 inches no more than 48 hours before the seed is sown unless authorized by the engineer.

#### **3.3 FERTILIZER**

- A. Fertilizer should be applied per soil test recommendations.
- B. When soil tests are not available, the Contractor shall determine the fertilizer grade and spread rate necessary to meet the performance requirements of **Paragraph 1.2** of this Specification Section.
- C. Fertilizer shall be applied evenly and thoroughly mixed into the soil to a minimum depth of 3 inches no more than 48 hours before the seed is sown unless authorized by the engineer.
- D. Lime and fertilizer shall be applied separately, but may be incorporated into the soil in one operation.



### 3.4 SEEDING

- A. **Permanent Seeding** mix shall be applied evenly at a rate determined by the Contractor to meet the performance requirements of **Paragraph 1.2** of this Specification Section.
- B. **Temporary Seeding** mix shall be applied evenly at a rate determined by the Contractor as required to adequately perform as a temporary erosion and sediment control measure.
- C. Apply seed evenly with a broadcast seeder, drill, cultipacker seeder, or hydroseeder. Plant seed ¼ to ½ inches deep.
- D. Harrow, rake, or drag a chain to lightly incorporate broadcast seed. Mulch all seeded areas.
- E. Maintenance: Check seeding within 4 to 6 weeks of planting to determine if stands are of adequate thickness. Fertilize, reseed, and mulch bare and sparse areas.

### 3.5 TYPE 1 AND TYPE 3 MULCH APPLICATIONS

- A. All mulch shall be distributed evenly over the areas to be mulched within 24 hours following seeding operations.
- B. Following mulching operations, precautions shall be taken to prohibit foot or vehicular traffic over the mulched areas.
- C. Type I Mulch shall be applied evenly at a rate determined by the Contractor to meet the performance requirements of **Paragraph 1.2** of this Specification Section.
- D. Type 3 Mulch overspray shall be hydraulically applied over the vegetative mulch as a separate operation at a rate determined by the Contractor to meet the performance requirements of **Paragraph 1.2** of this Specification Section.
- E. Overspray mulch shall be mixed with water in a manner to provide a homogeneous slurry. The slurry mix shall be agitated during application to keep the ingredients thoroughly mixed.
- F. Maintenance: Any mulch that is displaced shall be replaced after the damaged area has been restored.

**END OF SECTION**

## SECTION 01600 – PRODUCT REQUIREMENTS

### PART 1 – GENERAL

#### 1.1 PROJECT DESCRIPTION

This section includes product descriptions, product transportation and handling, and product storage and protection.

#### 1.2 PRODUCT DESCRIPTION

- A. Products mean new material, machinery, components, equipment, fixtures, and system forming the work. It does not include machinery and equipment used for preparing, fabricating, conveying, and erecting of the work. Products may also include existing materials or components required for reuse.
- B. Do not use materials and equipment removed from existing premises, except as specifically permitted by the Contract documents.

#### 1.3 TRANSPORTATION AND HANDLING

- A. Transport and handle products in accordance with Manufacturer's instructions.
- B. Promptly inspect shipments to assure that products comply with requirements, quantities are correct, and products are undamaged.
- C. Provide equipment and personnel to handle products by methods to prevent soiling, disfigurement, or damage.

#### 1.4 STORAGE AND PROTECTION

- A. Store and protect products in accordance with Manufacturer's instructions, with seals and labels intact and legible. Store sensitive products in weather-tight, climate controlled enclosures.
- B. For exterior storage of fabricated products, place on sloped supports, above ground.
- C. Provide off-site storage and protection when site does not permit on-site storage or protection.
- D. Cover products subject to deterioration with impervious sheet covering. Provide ventilation to avoid condensation.
- E. Store loose granular materials on solid flat surfaces in a well-drained area.
- F. Provide equipment and personnel to store products by methods to prevent soiling, disfigurement, or damage.
- G. Arrange storage of products to permit access for inspection. Periodically inspect to assure products are undamaged and are maintained under specified conditions.

### PART 2 – PRODUCTS (NOT USED)

### PART 3 – EXECUTION (NOT USED)

### END OF SECTION

## SECTION 01720 – CONSTRUCTION STAKING

### PART 1 – GENERAL

#### 1.1 PROJECT DESCRIPTION

The Contractor is responsible for the detailed construction staking required to construct all improvements shown on the Plans.

#### 1.2 GENERAL

- A. Boone County will provide the horizontal and vertical survey control points shown on the Plans. The Contractor shall be responsible for maintaining all survey control points throughout the project. The Contractor shall reimburse Boone County to replace control stakes that are damaged or destroyed after construction has begun.
- B. The Contractor shall be responsible for retaining the services of a Professional Land Surveyor, licensed to practice in the State of Missouri, to provide construction staking necessary to assure that construction of the proposed improvements is occurring in the correct location.
- C. The Contractor shall be responsible for retaining the services of a Professional Land Surveyor, licensed to practice in the State of Missouri, to replace any property corner monuments, monuments associated with the United States Public Land System, or survey related monuments that are disturbed during construction. The Contractor shall notify Boone County in writing prior to removal or disturbance of any such corners or monuments.

#### 1.3 METHOD OF MEASUREMENT AND BASIS OF PAYMENT

No measurement of Construction Staking will be made. The Contractor will include all labor and material costs in the Lump Sum bid price for Construction Staking on the Bid Form.

### PART 2 – PRODUCTS (NOT USED)

### PART 3 – EXECUTION (NOT USED)

### END OF SECTION

## SECTION 01780 – PROJECT CLOSEOUT

### PART 1 – GENERAL

#### 1.1 PROJECT DESCRIPTION

This section outlines the procedures for pre-final inspection, final inspection and final acceptance.

#### 1.2 PRE-FINAL INSPECTION

- A. When the Contractor considers the entire work to be complete in accordance with the Contract Documents and ready for its intended use, the Contractor shall notify the County in writing that the entire work is complete and request a Pre-Final Inspection from the County.
- B. Upon receipt of the written request, the County will schedule a Pre-Final Inspection to be held at the construction site with the County Inspector(s), County Project Manager and Contractor representatives present. The work will be inspected and any remaining punch list items will be discussed and agreed to by both parties.
- C. Following the Pre-Final Inspection, the County will issue a written response to the Contractor indicating one of the following:
  - 1. The County agrees the entire work is complete.
  - 2. The County does not consider the entire work to be complete and ready for its intended use based on the reasons given in the response. The Contractor will then need to complete the specified items and request another Pre-Final Inspection.
- D. Contract Time will not be charged between the day after the date of the Pre-Final Inspection request and the date of the County's written response following the Pre-Final Inspection. Contract Time will resume on the day after the date of the County's written response and continue until the date of the Contractor's written request for Final Inspection unless indicated otherwise in the County's response.

#### 1.3 FINAL INSPECTION

- A. When the Contractor considers the entire work to be complete, including all punch list items identified in the Pre-Final Inspection, the Contractor shall make a written request to the County for a Final Inspection.
- B. Upon receipt of the written request, the County will schedule a Final Inspection to be held at the construction site with the County Inspector(s), County Project Manager and Contractor representatives present. The work will be inspected and any punch list items will be discussed and agreed to by both parties.
- C. Following the Final Inspection, the County will issue a written response to the Contractor indicating one of the following:
  - 1. The County agrees the entire work is complete.
  - 2. The County does not consider the entire work to be complete based on the reasons given in the response. The Contractor will then need to complete the specified final inspection punch list items and request another Final Inspection.

- D. Contract time will not be charged between the day after the date of the Final Inspection request and the date of the County's written response following the Final Inspection.
  - 1. If the County agrees the entire work is complete, Contract Time will stop.
  - 2. If the County identifies final inspection punch list items, the Contract Time will resume on the day after the date of the County's written response and continue until the date of the Contractor's written request for another Final Inspection unless indicated otherwise in the County's response.

**1.4 Application for Final Payment**

- A. Once the County agrees the entire work is complete, the Contractor may make an application for final payment.
- B. The application for final payment shall follow all applicable final payment and final documentation procedures described in the Contract Conditions, Sections 9, 11 and 15 of the General Specifications, and any project specific items mentioned in the Special Provisions or at the Pre-Construction Meeting.

**PART 2 – PRODUCTS (NOT USED)**

**PART 3 – EXECUTION (NOT USED)**

**END OF SECTION**

## SECTION 02220 – REMOVALS

### PART 1 – GENERAL

#### 1.1 PROJECT DESCRIPTION

The Contractor is responsible for the removal and disposal of existing materials as shown by the construction plans.

#### 1.2 GENERAL

- A. All roadway edges shall be graded to allow for positive drainage from roadway. No shoulder or in-slope shall be allowed to remain higher than roadway unless approved by BCPW.
- B. It is the intent that the removals be complete and adequate for the intended purpose. This work shall include the removal of all items, whether in view or hidden underneath the surface of the ground, regardless of whether shown on the Plans or encountered during construction.
- C. The Contractor shall comply with all local, state, and federal requirements regarding materials, methods of work, and disposal of excess and waste materials.
- D. The Contractor shall erect barriers and shoring to protect personnel, structures, and utilities remaining intact. The Contractor shall protect on-site trees and plants noted on Plans and all off-site trees and plants from damage.

#### 1.3 METHOD OF MEASUREMENT AND BASIS OF PAYMENT

No measurement of removals will be made. The Contractor will include all labor and material costs in the Lump Sum bid price for Removals on the Bid Form.

### PART 2 – PRODUCTS (NOT USED)

### PART 3 – EXECUTION

#### 3.1 PREPARATION

- A. Prior to work under this section, the Contractor shall inspect the entire site and verify with the County all objects designated to be removed or to be preserved.
- B. The Contractor shall locate existing utility lines and services traversing the site and determine the requirements for their protection. The Contractor shall preserve in operating condition all active utilities traversing the site.

#### 3.2 CONSTRUCTION LIMITS

- A. The Contractor's operations shall be restricted to areas inside and near the right-of-way and or drainage easements or temporary construction easements as indicated on the Plans.
- B. Damage by the Contractor outside the construction easements shall be repaired at no additional expense to the County.

#### 3.3 EXISTING SIGNAGE

The Contractor shall remove all traffic signs in conflict with the work and shall be responsible to replace said signage once work is complete, but prior to opening the road.

### END OF SECTION

## SECTION 02230 – SITE CLEARING AND GRUBBING

### PART 1 – GENERAL

#### 1.1 PROJECT DESCRIPTION

The Contractor is responsible for the work necessary to clear the site of existing trees, debris, and vegetation as designated in the Plans.

#### 1.2 METHOD OF MEASUREMENT AND BASIS OF PAYMENT

No measurement of site clearing will be made. Removal and disposal of the trees, debris, and vegetation in the construction area or as indicated in the Plans will be included in site clearing. The Contractor will include all labor and material costs in the Lump Sum bid price for Removals.

### PART 2 – PRODUCTS (NOT USED)

### PART 3 – EXECUTION

#### 3.1 CLEARING AND GRUBBING

- A. Clearing and grubbing shall comply with **Section 200** of the **Boone County Roadway Regulations Chapter II**.
- B. Removed materials shall be disposed of off the site and not allowed to accumulate on the premises.

**END OF SECTION**

## SECTION 02300 – EXCAVATION AND EMBANKMENT

### PART 1 – GENERAL

#### 1.1 PROJECT DESCRIPTION

Providing labor, materials, equipment, and supervision necessary to complete the following:

1. Grade subsoil and conform to grades, contours, and levels as shown on the Plans,
2. Rough grading (excavation and compaction) for roadway and areas designated on the Plans,
3. Cut compaction,
4. Embankment and compaction for fill areas, and
5. Finished grade subsoil.

#### 1.2 SITE COMPACTION TESTING

- A. ***All embankment material placed and/or cut compaction areas shall be tested by an independent testing laboratory selected by the Contractor and approved by the Engineer. All payment for costs associated with this testing shall be the Contractor's responsibility and shall be included in the contract Lump Sum price for Compaction Testing on the Bid Form. The independent testing laboratory shall furnish written documentation to the Owner certifying that the embankment placed and/or cut compaction is engineered fill meeting the specified compaction requirements. The written certification shall be prepared and sealed by a Professional Engineer licensed in the State of Missouri.***
- B. If tests indicate that compacted materials do not meet specified requirements, the Contractor shall remove defective work and replace at no cost to the County.

#### 1.3 METHOD OF MEASUREMENT AND BASIS OF PAYMENT

- A. No final measurement of excavation, cut compaction and embankment will be made. Plan quantity will be used as the basis of compensation unless:
  1. Errors are found in the original quantity or surface elevations shown on the Plans;
  2. An authorized change is made to the typical section or grade; or
  3. Rock is encountered.
- B. Payment for all soil excavation shall be included in the contract Cubic Yard bid price for Excavation on the Bid Form and shall include disposal of any excess or unsuitable material.
- C. Payment for all cut compaction shall be considered incidental to the bid price for Excavation unless a separate bid item for Cut Compaction is included on the Bid Form.
- D. Payment for all fill placement shall be included in the contract Cubic Yard bid price for Embankment and shall include placement of topsoil.
- E. Payment for all rock excavation shall be included in the contract Cubic Yard bid price for Rock Excavation on the Bid Form. If a bid price for Rock Excavation is not included on the Bid Form and rock is encountered during construction, a unit price per cubic yard shall be negotiated and approved by Change Order. **To qualify for payment, the County shall be notified immediately if rock is encountered.**



## **PART 2 – PRODUCTS**

### **2.1 MATERIALS**

- A. Excavation and embankment materials shall comply with **Section 201** of the **Boone County Roadway Regulations Chapter II**.
- B. Cut compaction materials shall comply with **Section 203** of the **Boone County Roadway Regulations Chapter II**.

## **PART 3 – EXECUTION**

### **3.1 GENERAL**

- A. Excavation and embankment execution shall comply with **Section 201** of the **Boone County Roadway Regulations Chapter II**. Except that all embankment and cut compaction shall be compacted to 95% of maximum density, obtained at the optimum moisture content, as determined by AASHTO Method T-99-38. Field moisture content shall be within +/- 2% of optimal moisture at time of placement.
- B. No backfill material containing rock, debris from rock excavation, or concrete with particle sizes having a maximum dimension larger than 3" shall be placed in the upper 18 inches of the embankment.
- C. Cut compaction execution shall comply with **Section 203** of the **Boone County Roadway Regulations Chapter II**.
- D. Rock excavation is not anticipated on this Project unless indicated on the Plans or Bid Form. **The County shall be notified immediately if rock is encountered during excavation.**

**END OF SECTION**

## SECTION 02335 – SUBGRADE

### PART 1 – GENERAL

#### 1.1 PROJECT DESCRIPTION

The Work consists of the preparation of subgrade under roadway surface.

#### 1.2 METHOD OF MEASUREMENT AND BASIS OF PAYMENT

All costs pertaining to the preparation and restoration of subgrade shall be considered incidental to Excavation or Embankment.

### PART 2 – PRODUCTS (NOT USED)

### PART 3 – EXECUTION

#### 3.1 INSTALLATION

Subgrade installation shall comply with **Section 205** of the **Boone County Roadway Regulations Chapter II**.

**END OF SECTION**

## SECTION 02337 – DIG OUT REPAIR

### PART 1 – GENERAL

#### 1.1 PROJECT DESCRIPTION

The Work consists of saw cutting of existing pavement, removal of failed roadway and replacement.

#### 1.2 METHOD OF MEASUREMENT AND BASIS OF PAYMENT

- A. All costs pertaining to the preparation and restoration of Dig Out Repair shall be paid by the Square Yard as per the Bid Form.
- B. All work will be measured in the field for final quantities.

### PART 2 – PRODUCTS

#### 2.1 MATERIALS

- A. Materials for base rock shall be Type 2, 1 1/2" minus in conformance with **Section 210** of the **Boone County Roadway Regulations Chapter II**.
- B. Acceptance of quality and size of material may be made by visual inspection at the job site.
- C. The woven geotextile fabric shall be a **Mirafi 600X**, **Geotex 315ST**, or approved equal.
- D. Materials for Bituminous Base shall be in conformance with **Sections 02739 & 02740 of these Specifications**.

### PART 3 – EXECUTION

#### 3.1 INSTALLATION

- A. Saw cut area as directed by on-site inspector. **See Plans and Details**.
- B. Remove area to a minimum depth of 16" & compact soil/rock.
- C. Lay Geotextile fabric over excavated area as per detail.
- D. Place 12" of Type 2, 1 1/2" minus in conformance with **Section 212** of the **Boone County Roadway Regulations Chapter II** compacted in 6" maximum lifts. When unsuitable materials are encountered below the 16" minimum depth, material shall be removed and replaced with the same aggregate base and compacted in a maximum of 6" lifts.
- E. Place 4" of Bituminous Base, 4" lift maximum on primed base rock as per **Section 225** of the **Boone County Roadway Regulations Chapter II**.

**END OF SECTION**

## SECTION 02370 – ROCK BLANKET

### PART 1 – GENERAL

#### 1.1 PROJECT DESCRIPTION

The Work consists of the installation of rock blankets for erosion control at culvert outlets and other locations as designated on the Plans.

#### 1.2 METHOD OF MEASUREMENT AND BASIS OF PAYMENT

No final measurement of rock blanket will be made. Payment for rock blanket shall be included in the Contract Cubic Yard, Square Yard or Ton bid price for Type 1, Type 2 or Type 3 Rock Blanket. The required geotextile fabric will be considered incidental to the rock blanket.

### PART 2 – PRODUCTS

#### 2.1 MATERIALS

- A. Materials for Type 1 or Type 2 Rock Blanket shall be in conformance with **Section 213** of the **Boone County Roadway Regulations Chapter II**.
- B. Materials for Type 3 Rock Blanket shall be a standard 6" x 12" graded rip rap or approved equal.
- C. Acceptance of quality and size of material may be made by visual inspection at the job site.
- D. The required geotextile fabric shall be AMOCO 4553 nonwoven geotextile fabric or approved equal.

### PART 3 – EXECUTION

#### 3.1 INSTALLATION

- A. Excavate to a depth as noted on the plans at each location.
- B. Lay geotextile fabric over excavated area.
- C. Place rock to the specified thickness, elevation, and extent. Eliminate large voids.
- D. Complete the finished surface of the blanket to present an appearance free from segregation with a proportionate quantity of the larger pieces showing.
- E. Installation shall be similar to **Detail 530.03** in the **Boone County Roadway Regulations Chapter II** or as shown on the Plans and Details.

END OF SECTION

## SECTION 02630 – STORM DRAINAGE

### PART 1 – GENERAL

#### 1.1 PROJECT DESCRIPTION

The work consists of the installation of roadway, driveway and storm sewer drainage pipes, culverts and concrete drainage structures.

#### 1.2 SUBMITTALS

Manufacturer's specifications and/or catalog data listing for pipe and special items.

#### 1.3 METHOD OF MEASUREMENT AND BASIS OF PAYMENT

- A. Measurement and payment of storm sewer drainage pipe and culvert placement, completed in place, will be made to the nearest foot along the flow line of the pipe for that designated size and material of pipe or culvert. Transitional ditch grading required within 10 feet of the pipe inlet and/or outlet shall be considered incidental to the pipe installation unless noted otherwise on the Plans or in the Special Provisions.
- B. Measurement and payment for materials and installation of Type M inlets shall be included in the per Each bid price for the various sizes of Standard Type M Inlet and Type M Inlet With Deflectors as indicated on the Bid Form.
- C. Measurement and payment for materials and installation of side opening inlets shall be included in the per Each bid price for the various sizes of Side Opening Inlet as indicated on the Bid Form.
- D. Measurement and payment for materials and installation of junction boxes shall be included in the per Each bid price for the various sizes of Junction Box as indicated on the Bid Form.
- E. No direct payment will be made for excavation, bedding or backfill of storm sewer drainage pipes and structures or mitering culverts. Rock tickets shall be submitted to inspector for verification of bedding and backfill materials.

### PART 2 – PRODUCTS

#### 2.1 MATERIALS

- A. Corrugated metal (CMP) storm sewer drainage pipes and culverts shall conform to **Section 260** of the **Boone County Roadway Regulations Chapter II** for the material type and size indicated on the Plans.

***Except:***

- 1. ***Aluminized corrugated metal pipes are allowed.***
  - 2. ***All roadway pipes and stormwater pipes shall be polymeric coated or aluminized.***
  - 3. ***Driveway pipes may be zinc coated, aluminized or polymeric coated.***
- B. Corrugated metal connecting bands shall be a minimum of 2 feet in length and shall conform to **Section 260** of the **Boone County Roadway Regulations Chapter II**.
- C. High density polyethylene (HDPE) storm sewer drainage pipes shall be corrugated with a smooth interior wall and shall conform to **Section 730** of the **MoDOT Standard Specifications**.
- D. Reinforced concrete (RCP) storm sewer drainage pipes and culverts shall conform to **Section 260** of the **Boone County Roadway Regulations Chapter II**.

- E. Concrete drainage structures, including Type M Inlets, Side Opening Inlets, Junction Boxes and Reinforced Concrete Boxes, shall conform to **Section 250** of the **Boone County Roadway Regulations Chapter II**.

## **PART 3 – EXECUTION**

### **3.1 INSTALLATION**

- A. Corrugated metal (CMP) storm sewer drainage pipes and culverts shall be installed as specified in **Section 260** of the **Boone County Roadway Regulations Chapter II**.
- B. High density polyethylene (HDPE) storm sewer drainage pipes shall be installed as specified in **Section 730** of the **MoDOT Standard Specifications**.
- C. Reinforced concrete (RCP) storm sewer drainage pipes and culverts shall be installed as specified in **Section 260** of the **Boone County Roadway Regulations Chapter II**.
- D. Concrete drainage structures, including Type M Inlets, Side Opening Inlets, Junction Boxes and Reinforced Concrete Boxes, shall installed as specified in **Section 250** of the **Boone County Roadway Regulations Chapter II**.
- E. Elevation of pipes and structures should be determined from the Construction Plans. Minimum depth of cover over pipes and pipe bedding and backfill material shall be per the manufacturer's recommendations or as specified on the Plans.

**END OF SECTION**

## SECTION 02720 – AGGREGATE

### PART 1 – GENERAL

#### 1.1 PROJECT DESCRIPTION

The Work consists of the placement of aggregate consisting of Type 1 (Rolled Stone) aggregate base rock on a prepared subgrade; placement of Type 2 (Granular Base) aggregate base rock and placement of Surface Aggregate (Road Rock) as shown on the plans.

#### 1.2 METHOD OF MEASUREMENT AND BASIS OF PAYMENT

- A. No final measurement of aggregate base course will be made. Plan quantity will be used as the basis of compensation unless:
  - 1. Errors are found in the original quantity or surface elevations shown on the Plans, or
  - 2. An authorized change is made to the typical section or grade.
- B. Payment for all aggregate base course will be included in the contract Square Yard bid price for the type and thickness of Aggregate Base Course on the Bid Form.
- C. Measurement of surface aggregates will be as follows: Delivery tickets displaying the net weight of delivered material, weighed by a Certified Scale, will be collected and used as the basis for payment for Surface Aggregate. However, no payment will be made for material placed that exceeds the limits shown on the plans, unless authorization is received by the Engineer prior to placement.
- D. Payment for all surface aggregate will be made at the contract per Ton bid price for Surface Aggregate, unless considered incidental to Square Yard bid price of driveway or roadway repairs.

### PART 2 – PRODUCTS

#### 2.1 MATERIALS

- A. The materials to be used will be Type 1 aggregate base (Rolled Stone) and Type 2 (Granular Base) aggregate, as specified in **Section 210** of the **Boone County Roadway Regulations Chapter II**.
- B. Surface Aggregate shall meet standard local quarry's specifications.

### PART 3 – EXECUTION

#### 3.1 INSTALLATION

Placement of all aggregates for roads and driveways shall comply with **Section 212** of the **Boone County Roadway Regulations Chapter II**.

END OF SECTION

## SECTION 02739 – PRIME/TACK COATS

### PART 1 – GENERAL

#### 1.1 PROJECT DESCRIPTION

The Work consists of the application for prime/tack coats to a prepared surface prior to placement of asphaltic concrete pavement. **Prime coat required for all Bit. Base laid on aggregate base rock. Tack coat is required for all lifts unless otherwise directed by inspector or engineer.**

#### 1.2 METHOD OF MEASUREMENT AND BASIS OF PAYMENT

- A. No final measurement of prime/tack coat will be made.
- B. Payment for all prime/tack coat will be considered incidental to asphaltic concrete pavement.

### PART 2 – PRODUCTS

#### 2.1 MATERIALS

The materials and equipment for placement shall conform to **Section 223** of the **Boone County Roadway Regulations Chapter II**.

### PART 3 – EXECUTION

#### 3.1 INSTALLATION

Preparation of base and placement of prime coat shall comply with **Section 223** of the **Boone County Roadway Regulations Chapter II** and the **MoDOT Standard Specifications**.

END OF SECTION



## SECTION 02740 – ASPHALTIC CONCRETE PAVING

### PART 1 – GENERAL

#### 1.1 PROJECT DESCRIPTION

The Work consists of the placement of asphaltic concrete in one or more courses on a prepared base or underlying course in conformity with the line, grade, thickness, and typical cross section as shown on the Plans or described details.

#### 1.2 METHOD OF MEASUREMENT AND BASIS OF PAYMENT

A. Asphaltic concrete pavement will be measured and paid for by the laid Ton or Square Yard bid price for the various types and thickness of pavement as listed on the Bid Form.

#### 1.3 QUALITY CONTROL

A. Contractor shall be responsible to ensure all work meets specifications. No Exceptions

### PART 2 – PRODUCTS

#### 2.1 MATERIALS

- A. Materials and the composition of mixture for the Plant Mix Bituminous Base Course shall conform to **MoDot Section 401**.
- B. Materials and composition for the bituminous material and aggregate for asphaltic concrete shall conform to **MoDot Section 401**.
- C. Materials and composition for Surface Asphaltic Concrete Pavement shall conform to **MoDot Section 401**.

### PART 3 – EXECUTION

#### 3.1 INSTALLATION

Placement of asphaltic concrete pavement shall comply with **Section 222, 223, and 225** of the **Boone County Roadway Regulations Chapter II** and the **MoDOT Standard Specifications**.

**END OF SECTION**

## SECTION 02741 – PAVING FABRIC

### PART 1 – GENERAL

#### 1.1 PROJECT DESCRIPTION

The contractor is responsible for installation of GlasPave25™, manufactured by Saint-Gobain Technical Fabrics or approved equal paving fabric, as indicated on the project plans.

#### 1.2 METHOD OF MEASUREMENT AND BASIS OF PAYMENT

- A. The paving mat shall be paid for in accordance with these plans and specifications. The unit of measurement shall be paid for at the contract unit price per square yard installed in place. Overlaps in the paving mat will not be measured and included in the payment quantities.
- B. The accepted quantities subject to payment shall be paid for on the basis of furnishing all labor, materials (including asphalt tack coat), tools, equipment, and incidentals for performing the required work involved in furnishing and placing the mat, complete.

### PART 2 – PRODUCTS

#### 2.1 MATERIALS

- A. GlasPave25™ is a combination of fiberglass mesh embedded into high performance polyester mats.

1. Physical Properties

Property	Test Method	Units	Type I
Mass per Unit Area	ASTM D5261	grams/m <sup>2</sup> (oz/yd <sup>2</sup> )	135.6 (4.0)
Wide Width Tensile Strength, MD	ASTM D4595.86	kN/m (lbs/in)	25 min (140)
Wide Width Tensile Strength, CD	ASTM D4595.86	kN/m (lbs/in)	25 min (140)
Wide Width Elongation, MD	ASTM D4595.86	%	< 5.0
Melting Point	ASTM D276	°C (°F)	>232 (>450)
Asphalt Retention	Tex-616-J	liters/ m <sup>2</sup> (gal/yd <sup>2</sup> )	0.453 (0.10)
Shrinkage	Tex-616-J	%	0

- B. Tack Coats – Type AC-20 or PG64-22 shall be used. When ambient temperatures are above 90°F, the use of AC-30 or PG70-10 is recommended.

1. Application Rate – Optimum application rate is 0.15 gal/sq. yd. This rate can vary +/- 0.05 gal/sq. yd. depending on the condition of the existing surface. Tack coat coverage shall be across the full width of the paving mat and over any overlaps.

## PART 3 – EXECUTION

### 3.1 INSTALLATION

- A. Vacuum or power broom all surfaces prior to spraying a tack coat and installing the paving mat. All surfaces must be free from dirt and loose debris.
- B. All cracks greater than 1/4 in. (6 mm) must be filled with approved crack sealant and all pot holes must be repaired.
- C. If finish or profile milling has been performed, a leveling course is typically not required prior to the placement of the paving mat. This will depend on the smoothness of the surface created during the milling operation and the specific interlayer material being placed. The milling equipment and operation shall have the capability to:
  - 1. Remove asphalt concrete to a minimum depth of 1/4 in. (6 mm).
  - 2. Provide a surface relief (distance between ridges) of no more than 1/4 in. (6 mm).
  - 3. Maintain a 1/4 in. (6 mm) grade tolerance over the surface (transverse and longitudinally).
  - 4. There shall be no more than 1/4 in. (6 mm) vertical height variation between planed and un-planed surfaces at the inside edge of conform and taper mills.
  - 5. If cold planing is performed, a leveling course is required prior to the placement of the paving mat.
  - 6. A leveling course is required over all Portland cement concrete prior to placement of the paving mat.
- D. A hot asphalt cement spray tack coat must be used prior to installing the paving mat. If a chip seal is placed on top of the paving mat, then either asphalt hot spray or emulsions can be used. In not situation shall cut backs or solvent based bitumen be used.
- E. The tack coat shall be applied by a motorized distributor (spreader) that has the capability of adjusting spray rates by 1/10 gal/sq yd. The valves on the distributor bar must fan in an overlap fashion at the recommended application rate.
- F. The recommended application is 0.15 gal/sq yd or 0.70 liters/m<sup>2</sup>.
- G. If the tack coat must be placed by hand, then a spray can or squeegee should be used. This practice is not recommended and should only be considered for unique circumstances.
- H. The paving mat can be placed by tractor or a distributor truck with a fabric applicator attached to the back. A full width broom shall be attached to the applicator to push the paving mat into the tack coat. If the paving mat needs to be placed by hand, then it should be broomed into the hot tack coat. Any wrinkling must be repaired by slitting and lapping in the direction of the paving train.
- I. Asphalt concrete (AC) or chip seal (CS) should be placed the same day. Vehicular traffic shall be kept off the paving mat until the AC or CS is installed.

- J. Surface and ambient temperature during fabric installation shall be warm enough to allow adequate “tack” from the asphalt binder to hold the paving fabric in place. A minimum temperature for application of most asphalt cement binders is approximately 50° F (10° C) and rising.
- K. Overlaps
1. Transverse – minimum 3 in. (75mm), Longitudinal – minimum 2 in. (50 mm)
  2. All Transverse overlaps should be “shingled” in the direction of the paving train.
- L. Protection
1. Traffic – Only construction traffic should be allowed to run on the paving mat, and no traffic should be allowed on the tack coat.
  2. All paving machines are allowed to run on the paving mat, however, all turns should be made gradually. All normally accepted paving operations, including belly dumps, etc., can be deployed. A nominal 2 in. (50 mm) asphalt overlay, with any location having a minimum compacted thickness of 1 1/2 in. (40 mm), is required. In the event that too much tack coat has been applied to the surface, then small quantities of asphalt concrete can be broadcast on the paving mat. Best practices used on any paving mat may be used on GlasPave25™.
  3. Storage – The paving mat should be stored indoors prior to use.

**END OF SECTION**

## SECTION 02750 – PORTLAND CEMENT CONCRETE PAVING

### PART 1 – GENERAL

#### 1.1 PROJECT DESCRIPTION

The work consists of the placement of Portland cement concrete paving at the width, thickness and locations indicated on the Plans.

#### 1.2 SUBMITTALS

Certifications required shall be Manufacturer's Certification that materials meet specifications requirements and Ready Mix delivery tickets (ASTM C94).

#### 1.3 QUALITY ASSURANCE

- A. Compressive strength testing per ASTM C94
- B. Thickness Tolerance – Deficiency shall not exceed 1/4 inch.
- C. The Contractor will be held responsible for the correct alignment, grade and contour specified. **Any spots higher than one-eighth (1/8) inch in ten (10) feet for concrete pavement shall be ground to the required surface by the Contractor at his own expense.**

#### 1.4 METHOD OF MEASUREMENT AND BASIS OF PAYMENT

- A. Final measurement of Portland cement concrete paving shall be made in the field. All areas must be approved by on-site inspector before removal and replacement.
- B. Portland Cement Concrete Pavement will be measured and paid for on a Square Yard bid price as listed on the Bid Form.

### PART 2 – PRODUCTS

#### 2.1 MATERIALS

- A. Concrete used in the construction of portland cement concrete paving shall be **Class "A"** concrete, unless otherwise specified and all materials, proportioning, air-entraining, mixing, and transporting for Portland cement concrete shall be in accordance with **Section 230** of the **Boone County Roadway Regulations Chapter II**.
- B. Reinforcing steel shall conform to **Section 238** of the **Boone County Roadway Regulations Chapter II**.
- C. Joint materials shall conform to **Section 231** of the **Boone County Roadway Regulations Chapter II**.

### PART 3 – EXECUTION

#### 3.1 INSTALLATION

Placement of Portland cement concrete pavement shall comply with **Section 231** of the **Boone County Roadway Regulations Chapter II**.

**END OF SECTION**

## SECTION 02770 – CONCRETE CURB AND GUTTER

### PART 1 – GENERAL

#### 1.1 PROJECT DESCRIPTION

The work consists of the placement of concrete curb and gutter at the width, thickness and locations indicated on the Plans.

#### 1.2 SUBMITTALS

Certifications required shall be Manufacturer's Certification that materials meet specifications requirements and Ready Mix delivery tickets (ASTM C94).

#### 1.3 QUALITY ASSURANCE

- A. Compressive strength testing per ASTM C94
- B. Thickness Tolerance – Deficiency shall not exceed 1/4 inch.

#### 1.4 METHOD OF MEASUREMENT AND BASIS OF PAYMENT

- A. Final measurement of concrete curb and gutter shall be made in the field. All areas must be approved by on-site inspector before removal and replacement.
- B. Concrete Curb and Gutter will be measured and paid for on a Linear Feet or Square Yard bid price as listed on the Bid Form.

### PART 2 – PRODUCTS

#### 2.1 MATERIALS

- A. Concrete used in the construction of concrete curb and gutter shall be **Class "A"** concrete, unless otherwise specified and all materials, proportioning, air-entraining, mixing, and transporting for Portland cement concrete shall be in accordance with **Section 230** of the **Boone County Roadway Regulations Chapter II**.
- B. Reinforcing steel shall conform to **Section 238** of the **Boone County Roadway Regulations Chapter II**.
- C. Joint materials shall conform to **Section 231** of the **Boone County Roadway Regulations Chapter II**.

### PART 3 – EXECUTION

#### 3.1 INSTALLATION

Placement of concrete curb and gutter shall comply with **Section 232** of the **Boone County Roadway Regulations Chapter II**.

**END OF SECTION**

## SECTION 02773 – CONCRETE DRIVEWAY

### PART 1 – GENERAL

#### 1.1 PROJECT DESCRIPTION

The work consists of the placement of concrete driveway at the thickness and locations indicated on the Plans.

#### 1.2 SUBMITTALS

Certifications required shall be Manufacturer's Certification that materials meet specifications requirements and Ready Mix delivery tickets (ASTM C94).

#### 1.3 QUALITY ASSURANCE

- A. Compressive strength testing per ASTM C94
- B. Thickness Tolerance – Deficiency shall not exceed 1/4 inch.

#### 1.4 METHOD OF MEASUREMENT AND BASIS OF PAYMENT

- A. Final measurement of concrete driveway shall be made in the field. All areas must be approved by on-site inspector before removal and replacement.
- B. Concrete Driveway will be measured and paid for on a Square Yard bid price as listed on the Bid Form.

### PART 2 – PRODUCTS

#### 2.1 MATERIALS

Concrete used in the construction of concrete driveway shall be **Class "A"** concrete, unless otherwise specified and all materials, proportioning, air-entraining, mixing, and transporting for Portland cement concrete shall be in accordance with **Section 230** of the **Boone County Roadway Regulations Chapter II**.

### PART 3 – EXECUTION

#### 3.1 INSTALLATION

Placement of concrete driveway shall comply with **Section 237** of the **Boone County Roadway Regulations Chapter II**.

**END OF SECTION**

## SECTION 02775 – CONCRETE SIDEWALK

### PART 1 – GENERAL

#### 1.1 PROJECT DESCRIPTION

The work consists of the placement of concrete sidewalk at the width, thickness and locations indicated on the Plans.

#### 1.2 SUBMITTALS

Certifications required shall be Manufacturer's Certification that materials meet specifications requirements and Ready Mix delivery tickets (ASTM C94).

#### 1.3 QUALITY ASSURANCE

- A. Compressive strength testing per ASTM C94
- B. Thickness Tolerance – Deficiency shall not exceed 1/4 inch.

#### 1.4 METHOD OF MEASUREMENT AND BASIS OF PAYMENT

- A. Final measurement of concrete sidewalk shall be made in the field. All areas must be approved by on-site inspector before removal and replacement.
- B. Concrete Sidewalk will be measured and paid for on a Square Yard bid price as listed on the Bid Form.

### PART 2 – PRODUCTS

#### 2.1 MATERIALS

Concrete used in the construction of concrete sidewalk shall be **Class "A"** concrete, unless otherwise specified, and all materials, proportioning, air-entraining, mixing, and transporting for Portland cement concrete shall be in accordance with **Section 230** of the **Boone County Roadway Regulations Chapter II** with the additional requirement that the amount of chert in crushed limestone aggregate shall not exceed two percent (2%) by weight..

### PART 3 – EXECUTION

#### 3.1 INSTALLATION

Placement of concrete sidewalk shall comply with **Section 234** of the **Boone County Roadway Regulations Chapter II**.

**END OF SECTION**



## SPECIAL PROVISIONS

### Asphalt Cement Price Index

If the bidder so chooses, asphaltic pavement and base mixes are eligible for the following price adjustment. This adjustment will apply only to the percentage of virgin asphalt cement actually placed on the job, excluding RAP or RAS, and will be calculated using the following formula:  $A = (B \times C) \times (D - E)$

Where: A = Adjustment  
B = Tons of mix placed  
C = % of virgin asphalt binder as listed in the job mix formula  
D = monthly price for the month prior to mix placement  
E = monthly price for the month prior to bid submission

The monthly asphalt prices will be those shown in the Dollar/Ton column of the "Asphalt Price Index" table posted at MoDot.org – Bidding-Road & Bridge Construction Bidding Opportunities – Online Plan Rooms – Asphalt Price Index - on MoDOT's website, also currently located at: [http://www.modot.org/eBidLettingPublicWeb/viewStream.do?documentType=general\\_info&key=658](http://www.modot.org/eBidLettingPublicWeb/viewStream.do?documentType=general_info&key=658) All prices will be for the entire month regardless of when posted. Separate adjustments will be calculated for each month in which the bidder places eligible material.

### Calculation Examples

This table is fictional, but it resembles the table found at the above MoDOT website.

Asphalt Price Index	
2015	PG 64-22 Dollar/Ton
January	\$450.00
February	\$510.00
March	\$520.00
April	\$530.00
May	\$520.00
June	\$500.00
July	\$480.00
August	\$475.00
September	\$450.00
October	\$425.00
November	\$420.00
December	\$400.00

#### Example #1

The contract was bid in March 2015. 1,000 tons of BP-2 were placed during October 2015. Job mix called for 5.0% virgin AC. No RAP was used.

B = 1,000      C = 5.0%      D = 450.00      E = 510.00  
 $A = (1,000 \times 0.050) \times (450.00 - 510.00) = -3,000$

Adjustment = \$3,000 Deduct  
SPECIAL PROVISIONS

Example #2

The contract was bid in February 2015. 1,000 tons of BP-2 were placed during July 2015. 2,000 tons of BP-2 were placed during August 2015. Job mix called for a mix with 4.5% virgin AC and 1.0% AC from RAP.

$$B_1 = 1,000 \quad C = 4.5\% \quad D_1 = 500.00 \quad E_1 = 450.00$$

$$A_1 = (1,000 \times 0.045) \times (500.00 - 450.00) = 2,250$$

$$B_2 = 2,000 \quad C = 4.5\% \quad D_2 = 480.00 \quad E_2 = 450.00$$

$$A_2 = (2,000 \times 0.045) \times (480.00 - 450.00) = 2,700$$

$$\text{Adjustment} = A_1 + A_2 = 2,250 + 2,700 = \$4,950 \text{ Increase}$$

## SPECIAL PROVISIONS

### **Tack Coat:**

(Taken from MoDOT Engineering Policy Guide Section 407.1.4)

**Application** (Sec 407.4.2) If the tack coat is too heavy or too light, an inadequate bond is created and the mat may slip during compaction, which results in shoving and checking. In addition, a slippage failure (cracking) may occur after the pavement has been subjected to traffic. Bleeding may also occur if the tack coat is too heavy.

The tack coat must be uniformly applied to the existing surface at the rate specified in the contract. Generally, the application rate between the existing pavement and the first lift should be in the range of 0.05 to 0.10 gal/yd<sup>2</sup> \*(Residual AC Content). It is strongly recommended to apply a light tack coat between each lift of bituminous pavement. The application rate between lifts should be in the range of 0.02 to 0.05 gal/yd<sup>2</sup> \*(Residual AC Content).

Depending on the condition of the existing surface, the application rate may need to be adjusted from the specified rate. This is acceptable as long as approval is obtained from the RE and the rate is within the applicable range mentioned above. For example, an open textured surface, such as an SP250 mix, requires more tack than a surface that is tight or dense, such as an SP125 mix. A milled surface requires additional tack because of the increased surface area (from the grooves left by the cutting teeth on the milling machine). A dry, aged pavement also requires a heavier tack coat than a newer pavement. These conditions, and any other possibilities, must be considered when a tack coat is applied.

There is no requirement governing the overlap of a tack coat. However, the best results are generally obtained with a double or triple lap. Therefore, the height of the spray bar on the distributor should be adjusted accordingly.

The tack coat must be allowed to break (cure) prior to spreading mix. Shortly after the tack coat has been applied, its color will change from brown to black as the water in the emulsion begins to evaporate. The emulsion also becomes "tacky" to the touch. The amount of time it takes for the tack coat to break depends on the type and grade of emulsion used, the application rate, the temperature of the existing surface, and the environmental conditions. The tack coat is said to have "set" once all of the water in the emulsion has evaporated. Typically, an emulsion sets in 1 to 2 hours.

If there is reason to believe that the tack coat is being diluted with a material other than water or that the dilution rate is other than what has been reported, a sample should be taken and shipped to the Central Laboratory.

**Tack** (Sec 407.4.2.1) It is extremely important that the tack coat remains on the existing surface in order to create an adequate bond between the existing surface and the mat. Usually, tack is only applied within the length of the lane drop. The tack coat should be allowed to set before it is subjected to construction traffic. Otherwise, the vehicle tires will pick up the tack. At the very least, the amount of construction traffic, including haul trucks, should be minimized.

The tacked surface should be covered with mix the same day. If this is not possible because of equipment problems (plant or paver breakdowns), sand must be lightly distributed over the tacked surface before opening to traffic. This will "blot" the tack, preventing it from being picked up by the traffic, and provide friction to the surface. When paving resumes, the excess sand must be removed before the mix is spread.

**Purpose** (Sec 407.3.1) *The purpose of the tack coat is to improve the bond between the existing surface and the roadway pavement. A tack coat shall be applied to provide a bond between old and new wearing courses. The best results occur when the tack is applied to a dry and clean surface, free of loose material.*

**Application Rates** (Section 407.3.2) *The application rate will vary from 0.03 to 0.15 gal/yd<sup>2</sup> \*(Residual AC Content), depending on the condition of the old pavement surface. The pavement course surface should be evaluated to determine the amount of tack to be applied. A viscous material should be used because very little penetration of the asphaltic oil into the pavement surface is expected. The tack coat should be allowed to become tacky or sticky before the surface course is laid. Emulsions are recommended for tacking on heavily traveled routes. Too much tack can create a slippage plane between the old pavement and the new pavement overlay as the tack coat acts as a lubricant instead of an adhesive. Also too much tack could result in bleeding of the tack through to the new overlay surface, which can produce a slick pavement condition. After application of the tack, time must be allowed for the tack to break. Breaking is the phenomenon when the asphalt and water in the emulsion separate, beginning the curing process (brown to black color). Traffic should be kept off the tacked area.*

**Products** (Section 407.3.3) *Asphalt emulsions commonly used for tack coats are diluted SS-1, SS-1h, SCC-1 and CSS-1h. Refer to Standard Specification Section 407 for additional information regarding tack coats.*

Tack coat is incidental to asphalt paving unless otherwise included as separate bid item or stated elsewhere in the bid specifications or plan sheets.

\* Added for clarification

# SPECIAL PROVISIONS

## WARM MIX ASPHALT

### PART 1 – GENERAL

#### 1.1 PROJECT DESCRIPTION

The use of Warm Mix Asphalt (WMA) will be allowed on this project. No unit price deduction will be requested or given for it's use.

The Work consists of the placement of one or more courses of plant produced warm mix asphalt pavement on a prepared base, or underlying course in conformity with the line, grade, thickness, and typical cross section as shown on the Plans and/or described details.

Warm Mix Asphalt is a generic term used to describe the reduction in production, paving, and compaction temperatures achieved through the application of one or more of several WMA technologies. Some modifications to Hot Mix Asphalt (HMA) plants may be necessary to accommodate certain WMA technologies.

#### 1.2 METHOD OF MEASUREMENT AND BASIS OF PAYMENT

A. WMA pavement will be measured and paid for by the laid Ton or Square Yard bid price for the various types and thickness of pavement as listed on the Bid Form.

#### 1.3 QUALITY CONTROL

A. Contractor shall be responsible to ensure all work meets specifications. No Exceptions.

### PART 2 – PRODUCTS

#### 2.1 MATERIALS

A. WMA may be produced by one or a combination of several technologies involving HMA plant foaming processes and equipment, mineral additives, or chemicals that allow the reduction of mix production temperatures to be within 185° F to 275° F. (Note: The upper temperature range is appropriate for modified asphalt binders and WMA mixtures which include higher percentages of reclaimed asphalt pavement.)

B. Mix Design

1. Develop and submit a job mix formula for each mixture. Each job mix formula must be capable of being produced, placed, and compacted as specified. Apply all mix design requirements for HMA to the development of the WMA mix design.
2. The mix design shall be in conformance with the WMA technology manufacturer's recommendations.
3. R.A.P./R.A.S. may be used in the production of WMA, maximum percentages should be in conformance with WMA technology manufacturer's recommendations.
4. Submit a written job mix formula for review and approval prior to production. This submittal shall include:
  - a. WMA technology and/or WMA additives information
  - b. WMA technology manufacturer's established recommendations for

usage.

- c. Maximum percentage of R.A.P. that may be used in mix
- c. WMA technology material safety data sheets (MSDS)
- d. Temperature range for mixing
- e. Temperature range for compacting

## **PART 3 – EXECUTION**

### **3.1 INSTALLATION**

Placement of WMA pavement shall comply with **Section 222, 223, and 225** of the **Boone County Roadway Regulations Chapter II** and the **MoDOT Standard Specifications**, as well as the following:

#### **A. Equipment**

- 1. Use equipment and WMA technologies capable of producing an asphalt mixture that meet specification requirements and is workable at the minimum placement and compaction temperature desired.
- 2. Modify the asphalt mixing plant as required by the manufacturer to introduce the WMA technology.

#### **B. Construction**

- 1. It is encouraged, but not required that the contractor produce a test strip using WMA prior to beginning the project. Any deficiencies in the project caused by inexperience with WMA will be corrected at the contractor's expense.
- 2. Use construction methods as recommended by the WMA technology manufacturer.

**END OF SECTION**

# **SPECIAL PROVISIONS**

## **FULL DEPTH RECLAMATION WITH CEMENT STABILIZATION**

### **PART 1 – GENERAL**

#### **1.1 PROJECT DESCRIPTION**

Full Depth Reclamation (FDR) will be used on this project to repair, uniform, and reinforce the existing roadway. The FDR process will blend the existing pavement material, base, and a portion of the subgrade with a stabilizing agent to produce a stable, smooth base ready for a thin pavement surface.

#### **1.2 METHOD OF MEASUREMENT AND BASIS OF PAYMENT**

- A. FDR will be paid for by the Square Yard. Planned quantities will include reclaiming and stabilizing 0.5 foot wider than the existing pavement on each side.
- B. Planned quantities will be used for payment, unless actual construction varies significantly from plan. Either party may request change in payment quantity, but must justify it in writing to the other party.

#### **1.3 QUALITY CONTROL**

- A. County will provide construction testing services by a third party to observe and test the reclaimed, cement stabilized layer. Should field density test results indicate the recommended moisture and/or compaction levels have not been achieved, the area(s) represented by the test(s) should be reworked and/or recompacted and retested until the moisture and compaction requirements are met.

### **PART 2 – PRODUCTS**

#### **2.1 MATERIALS**

- A. Type 1 Portland Cement will be used as the stabilizing agent on this project. Contractor will submit material sheets for the approval of the cement to be used.

### **PART 3 – EXECUTION**

#### **3.1 INSTALLATION**

- A. **Initial Pulverization**
  - 1. **Equipment**
    - a. Pulverization should be performed with a 400 horsepower or more reclaiming machine designed specifically for FDR such as a Wirtgen WR 2000 or larger.
    - b. The cutting drum should be equipped with replaceable tungsten carbide tipped cutting tools and should be operated in an “up cut” rotation or opposite to the forward direction of travel of the reclaiming machine.
  - 2. **Location**
    - a. Beginning and ending points will be marked on the ground by Boone County personnel, and should be similar to that shown on the construction plans.
    - b. Pulverization and FDR should extend the full roadway width and an additional one foot beyond both pavement edges where vegetation shall

be striped prior to pulverization and FDR.

**3. Depth and Pulverization**

- a. Pulverization and FDR will be performed to **a depth of 10" below the existing pavement surface.**
- b. Pulverization should result in 100% of the pulverized mix passing the 2" sieve.
- c. A minimum 4 inch overlap should be maintained between pulverization passes.

**4. Considerations**

- a. Contractor shall determine the location and elevation of all utilities that may be affected by Pulverization activities.
- b. Pulverization and FDR should not be performed when it is raining or rain is predicted, or in cold weather.
- c. If the pulverized mixture is high in moisture content, the mixture should be aerated and manipulated to aid in bringing the moisture content down to acceptable levels.
- d. If the mixture is low in moisture content, additional water can be added later in the process after the application of the stabilizing agent and during final mixing with the reclaiming machine.

**B. Initial Breakdown Compaction and Shaping**

**1. Equipment**

- a. Initial breakdown compaction should be performed with a heavy vibratory pad-foot roller, a pneumatic roller weighing 10 tons or more, or a smooth drum vibratory roller.
- b. A motor grader shall be used to shape the grade and cross slope of the reclaimed layer.

**2. Procedure**

- a. Initial compaction should be performed immediately behind the reclaiming machine to obtain a relatively uniform and consistent density throughout the reclaimed layer prior to any initial shaping with the grader. Rear wheels of the reclaiming machine will partially compact the loose material beneath the wheelpaths while leaving the adjacent material uncompacted. This uncompacted material needs to be compacted prior to initial blading with the grader. If this initial breakdown compaction is not performed, subsequent rollers will tend to ride on the partially compacted material in the reclaimer's wheelpath, bridging over the adjacent loose material which can lead to non-uniform compaction and stability issues.
- b. The purpose of compaction at this point in the project is to provide vehicles a stable driving surface until the second reclamation of the mix.
- c. The compacted reclaimed material should be of approximately the same thickness as the original reclaimed section so the second reclamation pass mixes the stabilizing agent into the targeted pavement and base section.

**C. Application and Blending of Stabilizing Agent**

**1. Material**

- a. Type 1 Portland Cement shall be incorporated into the reclaimed mixture at a rate of **5% or approximately 48 lb/sy.**

**1. Equipment**

- a. Spreading should be performed with a calibrated spreader that results in uniform application of the dry Portland cement while minimizing dust issues.



- b. Contractor may be allowed to use other equipment that will achieve similar uniform application with approval of Boone County.

2. **Procedure**

- a. Final mixing and blending of the cement stabilizing agent, reclaimed material, and water that will likely be needed to aid in hydration of the cement, should be performed with a reclaiming machine specifically designed for FDR. The reclaiming machine should have a pump/metering system and spray bar with nozzles to uniformly apply water at the necessary rate during the mixing process.

- 3. b. Cement should be spread immediately ahead of final mixing operation to limit vehicles driving through cement and windblown cement.

**D. Intermediate Compaction, Final Shaping, and Final Compaction**

1. **Equipment**

- a. Intermediate compaction should be performed with a heavy pneumatic roller or smooth drum vibratory roller.
- b. Final shaping should be performed with a motor grader
- c. Final compaction should be performed with a static smooth drum steel wheeled roller weighing in the range of 10 to 15 tons.

2. **Procedure**

- a. Intermediate compaction should be performed immediately behind the reclaimer following blending of the stabilizing agent. This should be done before shaping to make densities uniform throughout the of the mixture as discussed above.
- b. Final shaping shall be performed following intermediate compaction
- c. Final compaction shall be performed following final shaping, and shall be completed within approximately two hours of mixing and blending of the dry cement and water.
- d. Immediately after final compaction, the finished surface shall be proof-rolled with the pneumatic roller or with a loaded tandem axel dump truck to determine if there are any soft or weak areas in the reclaimed cement stabilized layer and supporting subgrade.
- e. Any weak or yielding areas shall be removed and replaced as necessary at no additional cost to County.
- f. The reclaimed stabilized base shall be compacted at a moisture content in the range of 2% below to 1% above the optimum moisture content and to at least 95% of the Standard Proctor Maximum Dry Density as established by ASTM D698.

**E. Sealing and Curing**

1. **Equipment**

- a. A distributor truck capable of uniformly applying asphalt emulsion sealer
- b. A sand or chip spreader capable of uniformly applying sand or rock chips

2. **Material**

- a. NTQS-1HH (Trackless Tack) or approved equal
- b. Sand or rock chips (3/8" or less) as blotting agent

3. **Procedure**

- a. The asphalt emulsion material shall be applied over the final compacted surface of the reclaimed mixture. It shall be applied uniformly as to completely seal the surface. Application rate shall be to manufacturer's recommendations.
- b. If Contractor determines it is necessary to maintain integrity of sealant, protection of vehicles and/or property, etc., Sand or rock chips may be spread uniformly over asphalt emulsion sealer as a blotting agent.
- c. Contractor shall maintain sealed surface for duration of curing of stabilized material, and shall repeat sealing/blotting if necessary to

maintain seal. This is especially critical in wheel paths and at intersections where turning movements will tend to strip the sealant off the reclaimed mix. Follow up applications of sealant, if needed may be of more readily available asphalt emulsion material (SS1,CRSP2, etc.) than the NTQS-1HH (Trackless Tack) or approved equal material, but must maintain integrity of sealed surface and be compatible with other materials used. County shall approve this material.

d. The cement stabilized layer shall be allowed to cure for 7 days before construction of final pavement surface.

2. Access must be maintained for local traffic and emergency vehicles at all times.

**F. Restoration**

1. Contractor shall be responsible for removal of excess material from the FDR process (base/pavement tillage, cement, etc.) from construction site. This work will be incidental to Restoration bid item.

**END OF SECTION**

# SPECIAL PROVISIONS

## Miscellaneous

1. The Job Mix Formulas (JMF) submitted for the asphalt used in this job must be reflective of actual material being used and must be no more than 3 years old at time of submittal, and must meet requirements of Missouri Standard Specifications for Highway Construction, 2011.
2. R.A.P. may be incorporated into HMA/WMA at a maximum rate of 20%. However, at it's option, Boone County may elect not to use R.A.P. for a particular project.
3. Contractor shall submit to the County upon request, material sampling and testing reports taken at the plant on days in which asphalt products for County projects are being produced..
4. Vibratory Screed: Contractor is required to use an asphalt paver equipped with a vibratory screed for all asphalt paving work performed under this contract. Said vibratory screed shall be functional, calibrated for the material and conditions of the project, and turned on at all times during paving operations.
5. Erosion Control: It is the Contractor's responsibility to insure proper erosion control practices are installed on the project and no silt leaves the construction area. The plans do not show specific BMPs which allows the contractor the flexibility to account for seasonal weather, construction means and methods, and construction schedule.

Erosion control shall follow Section 01570 of the Technical Specifications. As industry standards and new products are continually coming to market, substitution for products shown in these Project Documents will be allowed as long as they are submitted and approved by Boone County Resource Management before installation. This flexibility does not relieve the Contractor of meeting minimum preventative erosion control standards. Appropriate perimeter controls must be installed before beginning grading operations.

Erosion Control will be paid for at the contract Lump Sum bid price and shall include installation, maintenance, repair, and removal once permanent erosion control is established..

6. Restoration: The separate seeding and erosion control performance bond described in the Maintenance Requirement Paragraph on page 10.5 of the Contract Conditions and Paragraphs 3.6.B.1 and 3.6.C of Section 01590 of the Technical Specifications is not required for this project. The Contractor is responsible for restoring permanent grass cover to all non-paved, disturbed areas at 70% density over 100% of the project area. Restored topsoil thickness shall be uniform and no less than 4 inches thick and incidental to the work being performed.
7. Section 01780 (PROJECT CLOSEOUT) may or may not apply due to the short timeline of the project. The closeout phase will be explained by the Chief Construction Inspector during the Pre-Bid Meeting and/or during the Pre-Construction meeting.
8. Tack Coat (Trackless Tack) or approved equal NTQS-1HH asphalt emulsion will be used as the curing seal as described previously in these special provisions. At the County's discretion, a second application of Tack Coat (Trackless Tack) may be utilized prior to asphalt surfacing. Quantity shown on bid form and plan sheets reflects one applications. Actual quantity of treated area will be used for payment purposes; no adjustment in price will be allowed for this item.
9. Tack Coat will be used, if determined necessary by County, prior to asphalt surfacing and/or between layers of asphalt surfacing. Quantity shown on bid form and plan sheets reflects two

applications. Actual quantity of treated area will be used for payment purposes; no adjustment in price will be allowed for this item.

10. The asphalt overlay may be completed in two lifts at County discretion; a leveling course of approximately 1.0" will be used to fill in ruts and/or reprofile the road, and will be followed by a surface course of approximately 2.0". Item 'Asphalt, BP-2', will be used to pay for both.

11. Temporary asphalt transition ramps to accommodate traffic flow on surface and butt joint milled areas will be incidental to those items.

12. All loose material should be swept from surface prior to the asphalt overlay.

13. All work and materials described in Special Provisions – Full Depth Reclamation with Cement Stabilization is incidental to 'Full Depth Reclamation' bid item unless specifically called out on Bid Tab.

14. Contractor shall be responsible for maintenance of roadway (grading surface, adding temporary rock, snow removal, etc.) within the limits of this project area from the Notice to Proceed date until the project is completed. Roadway shall remain passable to local traffic at all times.

15. Contractor shall provide a phasing and traffic control plan to the County prior to the Pre-Construction meeting. Said plan will need to be approved by County prior to issuance of Notice to Proceed. Said plan should address location of temporary signage (Road Work Ahead, Road Closed Ahead, barricades, etc.) and how any closures will be handled. Contractor will also need to plan for and coordinate the placement of electronic message boards owned by Boone County at strategic locations on each end of the project (County will place and program the message boards).

16. Shoulder Tie-In bid item is to be used for transitioning from edge of final pavement elevation to existing shoulder/ditch areas. The planned quantity of this work is based on the entire length of the project including perimeter of intersections with Whitewater Drive and Slickrock Drive. This work shall be performed in areas as described or as directed by County personnel. This work shall be done with imported top soil material. All material used for this work shall be clear of rock, woody material, or other objectionable material. Actual quantity of work performed will be used for payment purposes; no adjustment in price will be allowed for this item. Stabilization of areas treated with Shoulder Tie-In with grass shall be incidental to Restoration bid item.

17. Several culverts are somewhat shallow on this project. Contractor needs to be aware of elevation of all culverts when performing FDR work. Any culvert damaged by contractor will be replaced at contractor's expense.

18. **UTILITY LOCATIONS SHOWN IN THE PLAN SHEETS ARE APPROXIMATE LOCATIONS ONLY.** Contractor shall verify location and elevation of all utilities in the work area prior to beginning project. Any conflicts should be brought to the attention of County personnel as soon as possible.

# APPENDIX A

## STATE WAGE RATES

**GENERAL:** This Contract shall be based upon payment by the Contractor of wage rates not less than the prevailing hourly wage rate for each craft or classification of workers engaged on the work as determined by the Industrial Commission of Missouri on behalf of the Department of Labor and Industrial Relations.

The Contractor shall comply with all requirements of the prevailing wage law of Missouri, Revised Statutes of Missouri, Sections 290.210 to 290.340, including the latest amendments thereto.

The prevailing wage law does not prohibit payment of more than the prevailing rate of wages nor does it limit the hours of work which may be performed by any worker in any particular period of time.

**RECORDS:** The Contractor shall keep an accurate record showing the names, occupations, and crafts of all workers employed, together with the number of hours worked by each worker and the actual wages paid to each worker. At all reasonable hours, such records shall be open to inspection by the representatives of Industrial Commission of Missouri and the County. The payroll records shall not be destroyed or removed from the State for at least one year after completion of the work.

**NOTICES:** Throughout the life of this Contract, a copy of the wage determination and the rules promulgated by the Industrial Commission of Missouri shall be displayed in at least one conspicuous place on the project under a heading of NOTICE with the heading in letters at least one inch high.

**PENALTY:** Pursuant to Section 290.250 RSMo the Contractor shall forfeit to the County as penalty, one hundred dollars for each worker employed, for each calendar day, or portion thereof, such worker is paid less than the stipulated rates for any work done under the Contract, by them.

**AFFIDAVIT OF COMPLIANCE:** After completion of the work and before final payment can be made under this Contract, the Contractor must file with the County an affidavit stating that they have fully complied with the provisions and requirements of the prevailing wage law of Missouri, sections 290.210 to 290.340 RSMo.

**WAGE DETERMINATION:** During the life of this Contract, the prevailing hourly rate of wages is subject to change by the Department of Labor and Industrial Relations or by court decision as provided by law. Any such change shall not be the basis of any claim by the Contractor against the County, nor will deductions be made by the County against sums due the Contractor by reason of any such change.

The prevailing wage rate determination made by the Industrial Commission of Missouri is reproduced verbatim and is applicable to this Contract.

**THIS PAGE INTENTIONALLY LEFT BLANK**

9/26/16

# Missouri Division of Labor Standards

WAGE AND HOUR SECTION



JEREMIAH W. (JAY) NIXON, Governor

## Annual Wage Order No. 23

Section 010  
BOONE COUNTY

In accordance with Section 290.262 RSMo 2000, within thirty (30) days after a certified copy of this Annual Wage Order has been filed with the Secretary of State as indicated below, any person who may be affected by this Annual Wage Order may object by filing an objection in triplicate with the Labor and Industrial Relations Commission, P.O. Box 599, Jefferson City, MO 65102-0599. Such objections must set forth in writing the specific grounds of objection. Each objection shall certify that a copy has been furnished to the Division of Labor Standards, P.O. Box 449, Jefferson City, MO 65102-0449 pursuant to 8 CSR 20-5.010(1). A certified copy of the Annual Wage Order has been filed with the Secretary of State of Missouri.

Original Signed by

John E. Lindsey, Director  
Division of Labor Standards

This Is A True And Accurate Copy Which Was Filed With The Secretary of State: March 10, 2016

Last Date Objections May Be Filed: April 11, 2016

Prepared by Missouri Department of Labor and Industrial Relations

OCCUPATIONAL TITLE	** Date of Increase	*	Basic Hourly Rates	Over-Time Schedule	Holiday Schedule	Total Fringe Benefits
Asbestos Worker (H & F) Insulator			\$32.36	55	60	\$21.41
Boilermaker	7/16		\$35.93	57	7	\$28.33
Bricklayer and Stone Mason			\$29.26	59	7	\$16.91
Carpenter	6/16		\$25.16	60	15	\$16.10
Cement Mason			\$27.55	9	3	\$12.20
Communication Technician	6/16		\$31.80	28	7	\$12.90 + 13%
Electrician (Inside Wireman)	6/16		\$31.80	28	7	\$12.90 + 13%
Electrician (Outside-Line Construction\Lineman)	9/16		\$43.75	43	45	\$5.25 + 36%
Lineman Operator	9/16		\$37.73	43	45	\$5.25 + 36%
Groundman	9/16		\$29.11	43	45	\$5.25 + 36%
Elevator Constructor		a	\$46.04	26	54	\$31.645
Glazier	6/16		\$26.87	122	76	\$11.78
Ironworker			\$28.41	11	8	\$24.04
Laborer (Building):						
General			\$22.36	42	44	\$13.19
First Semi-Skilled			\$24.36	42	44	\$13.19
Second Semi-Skilled			\$23.36	42	44	\$13.19
Lather			USE CARPENTER RATE			
Linoleum Layer and Cutter	6/16		\$25.04	60	15	\$16.10
Marble Mason			\$21.66	124	74	\$12.68
Marble Finisher			\$14.14	124	74	\$9.08
Millwright	6/16		\$26.16	60	15	\$16.10
Operating Engineer						
Group I	6/16		\$28.86	86	66	\$24.98
Group II	6/16		\$28.86	86	66	\$24.98
Group III	6/16		\$27.61	86	66	\$24.98
Group III-A	6/16		\$28.86	86	66	\$24.98
Group IV	6/16		\$26.63	86	66	\$24.98
Group V	6/16		\$29.56	86	66	\$24.98
Painter	6/16		\$23.24	18	7	\$11.78
Pile Driver	6/16		\$26.16	60	15	\$16.10
Pipe Fitter	7/16	b	\$38.00	91	69	\$26.93
Plasterer			\$26.09	94	5	\$12.25
Plumber	7/16	b	\$38.00	91	69	\$26.93
Roofer \ Waterproofer			\$29.30	12	4	\$14.87
Sheet Metal Worker	7/16		\$31.34	40	23	\$17.04
Sprinkler Fitter - Fire Protection	7/16		\$33.49	33	19	\$19.45
Terrazzo Worker			\$28.73	124	74	\$14.38
Terrazzo Finisher			\$18.68	124	74	\$14.38
Tile Setter			\$21.66	124	74	\$12.68
Tile Finisher			\$14.14	124	74	\$9.08
Traffic Control Service Driver			\$26.415	22	55	\$9.045
Truck Driver-Teamster						
Group I			\$25.30	101	5	\$10.70
Group II			\$25.95	101	5	\$10.70
Group III			\$25.45	101	5	\$10.70
Group IV			\$25.95	101	5	\$10.70

Fringe Benefit Percentage is of the Basic Hourly Rate

\*\*Annual Incremental Increase





**REPLACEMENT PAGE  
BOONE COUNTY  
BUILDING CONSTRUCTION - OVERTIME SCHEDULE**

**FED:** Minimum requirement per Fair Labor Standards Act means time and one-half (1 ½) shall be paid for all work in excess of forty (40) hours per work week.

**NO. 9:** Means the regular workday starting time of 8:00 a.m. (and resulting quitting time of 4:30 p.m.) may be moved forward to 6:00 a.m. or delayed one hour to 9:00 a.m. All work performed in excess of the regular work day and on Saturday shall be compensated at one and one-half (1½) times the regular pay. In the event time is lost during the work week due to weather conditions, the Employer may schedule work on the following Saturday at straight time. All work accomplished on Sunday and holidays shall be compensated for at double the regular rate of wages. The work week shall be Monday through Friday, except for midweek holidays.

**NO. 11:** Means eight (8) hours shall constitute a day's work, with the starting time to be established between 6:00 a.m. and 8:00 a.m. from Monday to Friday. Time and one-half (1½) shall be paid for first two (2) hours of overtime Monday through Friday and the first eight (8) hours on Saturday. All other overtime hours Monday through Saturday shall be paid at double (2) time rate. Double (2) time shall be paid for all time on Sunday and recognized holidays or the days observed in lieu of these holidays.

**NO. 12:** Means the work week shall commence on Monday at 12:01 a.m. and shall continue through the following Friday, inclusive of each week. All work performed by employees anywhere in excess of forty (40) hours in one (1) work week, shall be paid for at the rate of one and one-half (1½) times the regular hourly wage scale. All work performed within the regular working hours which shall consist of a ten (10) hour work day except in emergency situations. Overtime work and Saturday work shall be paid at one and one-half (1½) times the regular hourly rate. Work on recognized holidays and Sundays shall be paid at two (2) times the regular hourly rate.

**NO. 18:** Means the regular work day shall be eight (8) hours. Working hours are from six (6) hours before Noon (12:00) to six (6) hours after Noon (12:00). The regular work week shall be forty (40) hours, beginning between 6:00 a.m. and 12:00 Noon on Monday and ending between 1:00 p.m. and 6:00 p.m. on Friday. Saturday will be paid at time and one-half (1½). Sunday and Holidays shall be paid at double (2) time. Saturday can be a make-up day if the weather has forced a day off, but only in the week of the day being lost. Any time before six (6) hours before Noon or six (6) hours after Noon will be paid at time and one-half (1½).

**NO. 22:** Means a regular work week of forty (40) hours will start on Monday and end on Friday. The regular work day shall be either eight (8) or ten (10) hours. If a crew is prevented from working forty (40) hours Monday through Friday, or any part thereof by reason of inclement weather, Saturday or any part thereof may be worked as a make-up day at the straight time rate. Employees who are part of a regular crew on a make-up day, notwithstanding the fact that they may not have been employed the entire week, shall work Saturday at the straight time rate. A workday is to begin between 6:00 a.m. and 9:00 a.m. However, the project starting time may be advanced or delayed if mutually agreed to by the interest parties. For all time worked on recognized holidays, or days observed as such, double (2) time shall be paid.

**NO. 26:** Means that the regular working day shall consist of eight (8) hours worked between 6:00 a.m., and 5:00 p.m., five (5) days per week, Monday to Friday, inclusive. Hours of work at each jobsite shall be those established by the general contractor and worked by the majority of trades. (The above working hours may be changed by mutual agreement). Work performed on Construction Work on Saturdays, Sundays and before and after the regular working day on Monday to Friday, inclusive, shall be classified as overtime, and paid for at double (2) the rate of single time. The employer may establish hours worked on a jobsite for a four (4) ten (10) hour day work week at straight time pay for construction work; the regular working day shall consist of ten (10) hours worked consecutively, between 6:00 a.m. and 6:00 p.m., four (4) days per week, Monday to Thursday, inclusive. Any work performed on Friday, Saturday, Sunday and holidays, and before and after the regular working day on Monday to Thursday where a four (4) ten (10) hour day workweek has been established, will be paid at two times (2) the single time rate of pay. The rate of pay for all work performed on holidays shall be at two times (2) the single time rate of pay.

**REPLACEMENT PAGE  
BOONE COUNTY  
BUILDING CONSTRUCTION - OVERTIME SCHEDULE**

**NO. 28:** Means a regular workday shall consist of eight (8) hours between 7:00 a.m. and 5:30 p.m., with at least a thirty (30) minute period to be taken for lunch. Five (5) days a week, Monday through Friday inclusive, shall constitute a work week. The Employer has the option for a workday/workweek of four (4) ten (10) hour days (4-10's) provided:

- The project must be for a minimum of four (4) consecutive days.
- Starting time may be within one (1) hour either side of 8:00 a.m.
- Work week must begin on either a Monday or Tuesday: If a holiday falls within that week it shall be a consecutive work day. (Alternate: If a holiday falls in the middle of a week, then the regular eight (8) hour schedule may be implemented).
- Any time worked in excess of any ten (10) hour work day (in a 4-10 hour work week) shall be at the appropriate overtime rate.

All work outside of the regular working hours as provided, Monday through Saturday, shall be paid at one & one-half (1½) times the employee's regular rate of pay. All work performed from 12:00 a.m. Sunday through 8:00 a.m. Monday and recognized holidays shall be paid at double (2) the straight time hourly rate of pay. Should employees work in excess of twelve (12) consecutive hours they shall be paid double time (2X) for all time after twelve (12) hours. Shift work performed between the hours of 4:30 p.m. and 12:30 a.m. (second shift) shall receive eight (8) hours pay at the regular hourly rate of pay plus ten (10%) percent for seven and one-half (7½) hours work. Shift work performed between the hours of 12:30 a.m. and 8:00 a.m. (third shift) shall receive eight (8) hours pay at the regular hourly rate of pay plus fifteen (15%) percent for seven (7) hours work. A lunch period of thirty (30) minutes shall be allowed on each shift. All overtime work required after the completion of a regular shift shall be paid at one and one-half (1½) times the shift hourly rate.

**NO. 33:** Means the standard work day and week shall be eight (8) consecutive hours of work between the hours of 6:00 a.m. and 6:00 p.m., excluding the lunch period Monday through Friday, or shall conform to the practice on the job site. Four (4) days at ten (10) hours a day may be worked at straight time, Monday through Friday and need not be consecutive. All overtime, except for Sundays and holidays shall be at the rate of time and one-half (1½). Overtime worked on Sundays and holidays shall be at double (2) time.

**NO. 40:** Means the regular working week shall consist of five (5) consecutive (8) hour days' labor on the job beginning with Monday and ending with Friday of each week. Four (4) 10-hour days may constitute the regular work week. The regular working day shall consist of eight (8) hours labor on the job beginning as early as 6:00 a.m. and ending as late as 5:30 p.m. All full or part time labor performed during such hours shall be recognized as regular working hours and paid for at the regular hourly rate. All hours worked on Saturday and all hours worked in excess of eight (8) hours but not more than twelve (12) hours during the regular working week shall be paid for at time and one-half (1½) the regular hourly rate. All hours worked on Sundays and holidays and all hours worked in excess of twelve (12) hours during the regular working day shall be paid at two (2) times the regular hourly rate. In the event of rain, snow, cold or excessively windy weather on a regular working day, Saturday may be designated as a "make-up" day. Saturday may also be designated as a "make-up" day, for an employee who has missed a day of work for personal or other reasons. Pay for "make-up" days shall be at regular rates.

**REPLACEMENT PAGE  
BOONE COUNTY  
BUILDING CONSTRUCTION - OVERTIME SCHEDULE**

**NO. 42:** Means eight (8) hours between the hours of 8:00 a.m. and 4:30 p.m. shall constitute a work day. The starting time may be advanced one (1) or two (2) hours. Employees shall have a lunch period of thirty (30) minutes. The Employer may provide a lunch period of one (1) hour, and in that event, the workday shall commence at 8:00 a.m. and end at 5:00 p.m. The workweek shall commence at 8:00 a.m. on Monday and shall end at 4:30 p.m. on Friday (or 5:00 p.m. on Friday if the Employer grants a lunch period of one (1) hour), or as adjusted by starting time change as stated above. All work performed before 8:00 a.m. and after 4:30 p.m. (or 5:00 p.m. where one (1) hour lunch is granted for lunch) or as adjusted by starting time change as stated above or on Saturday, except as herein provided, shall be compensated at one and one-half (1½) times the regular hourly rate of pay for the work performed. All work performed on Sunday and on recognized holidays shall be compensated at double (2) the regular hourly rate of pay for the work performed. When working a five 8-hour day schedule and an Employer is prevented from working forty (40) hours, Monday through Friday, or any part thereof by reason of inclement weather (rain or mud), Saturday or any part thereof may be worked as a make-up day at the straight time rate. The Employer shall have the option of working five eight (8) hour days or four ten (10) hour days Monday through Friday. If an Employer elects to work five (5) eight (8) hour days during any work week, hours worked more than eight (8) per day or forty (40) hours per week shall be paid at time and one-half (1½) the hourly rate Monday through Friday. If an Employer elects to work four (4) ten (10) hour days in any week, work performed more than ten (10) hours per day or forty (40) hours per week shall be paid at time and one-half (1½) the hourly rate Monday through Friday. If an Employer is working ten (10) hour days and loses a day due to inclement weather, they may work ten (10) hours Friday at straight time. All hours worked over the forty (40) hours Monday through Friday will be paid at time and one-half (1½) overtime rate. Overtime shall be computed at half-hour intervals. Shift Work: Two (2) or three (3) shifts shall be permitted, provided such shifts are scheduled for a minimum of three (3) consecutive days. The second shift shall begin at 4:30 p.m. and end at 12:30 a.m. with one-half (1/2) hour for lunch between 7:30 p.m. and 9:00 p.m. and shall received eighty (8) hours' pay. The third shift shall begin at 12:30 a.m. and end at 8:00 a.m. with one-half (1/2) hour for lunch between 3:30 a.m. and 5:00 a.m. and shall received (8) hour's; pay. There shall be at least one (1) foreman on each shift on jobs where more than one shift is employed, provided that there are two (2) or more employees on second and on the third shifts. All shifts shall arrange to interchange working hours at the end of each week. When three shifts are used, the applicable rate must be paid from Saturday at 8:00 a.m. until the following Monday at 8:00 a.m. When three shifts are employed, the second and third shifts shall contain at least one-half (1/2) as many employees as the first shift.

**NO. 43:** Eight (8) hours shall constitute a work day between the hours of 7:00 a.m. and 4:30 p.m. Forty (40) hours within five (5) days, Monday through Friday inclusive, shall constitute the work week. Work performed in the 9th and 10th hour, Monday through Friday, shall be paid at time and one-half (1½) the regular straight time rate of pay. Contractor has the option to pay two (2) hours per day at the time and one-half (1½) the regular straight time rate of pay between the hours of 6:00 a.m. and 5:30 p.m., Monday through Friday. Work performed outside the regularly scheduled working hours and on Saturdays, Sundays and recognized legal holidays, or days celebrated as such, shall be paid for at the rate of double (2) time.

**NO. 55:** Means the regular work day shall be eight (8) hours between 6:00 a.m. and 4:30 p.m. The first two (2) hours of work performed in excess of the eight (8) hour work day, Monday through Friday, and the first ten (10) hours of work on Saturday, shall be paid at one & one-half (1½) times the straight time rate. All work performed on Sunday, observed holidays and in excess of ten (10) hours a day, Monday through Saturday, shall be paid at double (2) the straight time rate.

**REPLACEMENT PAGE  
BOONE COUNTY  
BUILDING CONSTRUCTION - OVERTIME SCHEDULE**

**NO. 57:** Means eight (8) hours per day shall constitute a day's work and forty (40) hours per week, Monday through Friday, shall constitute a week's work. The regular starting time shall be 8:00 a.m. If a second or third shift is used, the regular starting time of the second shift shall be 4:30 p.m. and the regular starting period for the third shift shall be 12:30 a.m. These times may be adjusted by the employer. The day shift shall work a regular eight (8) hours shift as outlined above. Employees working a second shift shall receive an additional \$0.25 above the regular hourly rate and perform seven and one-half (7½) hours work for eight (8) hours pay. Third shift employees shall be paid an additional \$0.50 above the regular hourly rate and work seven (7) hours for eight (8) hours pay. When circumstances warrant, the Employer may change the regular workweek to four (4) ten-hour days at the regular time rate of pay. All time worked before and after the established workday of eight (8) hours, Monday through Friday, and all time worked on Saturday shall be paid at the rate of time and one-half (1½) except in cases where work is part of an employee's regular Friday shift. All time worked on Sunday and recognized holidays shall be paid at the double (2) time rate of pay except in cases where work is part of an employee's previous day's shift. For all overtime hours worked \$27.04 of the fringe benefits portion of the prevailing wage shall be paid at the same overtime rate at which the cash portion of the prevailing wage is to be paid. The remaining \$1.29 of the fringe benefit portion of the prevailing wage may be paid at straight time.

**NO. 59:** Means that except as herein provided, eight (8) hours a day shall constitute a standard work day, and forty (40) hours per week shall constitute a week's work. All time worked outside of the standard eight (8) hour work day and on Saturday shall be classified as overtime and paid the rate of time and one-half (1½). All time worked on Sunday and holidays shall be classified as overtime and paid at the rate of double (2) time. The Employer has the option of working either five (5) eight hour days or four (4) ten hour days to constitute a normal forty (40) hour work week. When the four (4) ten-hour work week is in effect, the standard work day shall be consecutive ten (10) hour periods between the hours of 6:30 a.m. and 6:30 p.m. Forty (40) hours per week shall constitute a week's work, Monday through Thursday, inclusive. In the event the job is down for any reason beyond the Employer's control, then Friday and/or Saturday may, at the option of the Employer, be worked as a make-up day; straight time not to exceed ten (10) hours or forty (40) hours per week. When the five day eight (8) hour work week is in effect, forty (40) hours per week shall constitute a week's work, Monday through Friday, inclusive. In the event the job is down for any reason beyond the Employer's control, then Saturday may, at the option of the Employer, be worked as a make-up day; straight time not to exceed eight (8) hours or forty (40) hours per week. The regular starting time (and resulting quitting time) may be moved to 6:00 a.m. or delayed to 9:00 a.m. Make-up days shall not be utilized for days lost due to holidays.

**NO. 60:** Means the Employer shall have the option of working five 8-hour days or four 10-hour days Monday through Friday. If an Employer elects to work five 8-hour days during any work week, hours worked more than eight (8) per day or forty (40) per week shall be paid at time and one-half (1½) the hourly wage rate plus fringe benefits Monday through Friday. **SATURDAY MAKE-UP DAY:** If an Employer is prevented from working forty (40) hours, Monday through Friday, or any part thereof by reason of inclement weather (rain or mud), Saturday or any part thereof may be worked as a make-up day at the straight time rate. It is agreed by the parties that the make-up day is not to be used to make up time lost due to recognized holidays. If an Employer elects to work four 10-hour days, between the hours of 6:30 a.m. and 6:30 p.m. in any week, work performed more than ten (10) hours per day or forty (40) hours per week shall be paid at time and one half (1½) the hourly wage rate plus fringe benefits Monday through Friday. If an Employer is working 10-hour days and loses a day due to inclement weather, the Employer may work ten (10) hours on Friday at straight time. All hours worked over the forty (40) hours Monday through Friday will be paid at time and one-half (1½) the hourly wage rate plus fringe benefits. All Millwright work performed in excess of the regular work day and on Saturday shall be compensated for at time and one-half (1½) the regular Millwright hourly wage rate plus fringe benefits. The regular work day starting at 8:00 a.m. (and resulting quitting time of 4:30 p.m.) may be moved forward to 6:00 a.m. or delayed one (1) hour to 9:00 a.m. All work accomplished on Sundays and recognized holidays, or days observed as recognized holidays, shall be compensated for at double (2) the regular hourly rate of wages plus fringe benefits. **NOTE:** All overtime is computed on the hourly wage rate plus an amount equal to the fringe benefits.

**REPLACEMENT PAGE  
BOONE COUNTY  
BUILDING CONSTRUCTION - OVERTIME SCHEDULE**

**NO. 86:** The regular workday shall consist of eight (8) consecutive hours, exclusive of a thirty (30) minute lunch period, with pay at the straight time rate with all hours in excess of eight (8) hours in any one day to be paid at the applicable overtime rate at time and one-half (1½). The regular workday shall begin between the hours of 6:00 a.m. and 8:00 a.m. The Employer may have the option to schedule the work week from Monday through Thursday at ten (10) hours per day at the straight time rate of pay with all hours in excess of ten (10) hours in any one day to be paid at the applicable overtime rate at time and one-half (1½). If the Employer elects to work from Monday through Thursday and is stopped due to inclement weather, holiday or other conditions beyond the control of the Employer, they shall have the option to work Friday at the straight time rate of pay to complete the forty (40) hours for the workweek. All overtime work performed on Monday through Saturday shall be paid at time and one-half (1½) the hourly rate. Fringe benefits shall be paid at the one and one half the hourly rate. All work performed on Sundays and recognized holidays shall be paid at double (2) the hourly rate. Fringe benefits shall be paid at double the hourly rate. Shifts may be established when considered necessary by the Employer. Shift hours and rates will be as follows. If shifts are established, work on the First Shift will begin between 6:00 a.m. and 9:00 a.m. and consist of eight (8) hours of work plus one-half hour unpaid lunch. Hours worked during the first shift will be paid at the straight time rate of pay. The second shift shall start eight hours after the start of the first shift and consist of eight (8) hours of work plus one-half hour unpaid lunch. Work on the second shift will begin between 2:00 p.m. and 5:00 p.m. and be paid the straight time rate plus \$2.50 per hour. The third shift shall start eight hours after the start of the second shift and consist of eight (8) hours plus one-half hour unpaid lunch. Work on the third shift will begin between 10:00 p.m. and 1:00 a.m. and be paid the straight time rate plus \$3.50 per hour. The additional amounts that are to be paid are only applicable when working shifts. Shifts that begin on Saturday morning through those shifts which end on Sunday morning will be paid at time and one-half these rates. Shifts that begin on Sunday morning through those shifts which end on Monday morning will be paid at double time these rates.

**NO. 91:** Means eight (8) hours shall constitute a day's work commencing at 7:00 a.m. and ending at 3:30 p.m., allowing one-half (½) hour for lunch. The option exists for the Employer to use a flexible starting time between the hours of 6:00 a.m. and 9:00 a.m. The regular workweek shall consist of forty (40) hours of five (5) workdays, Monday through Friday. The workweek may consist of four (4) ten (10) hour days from Monday through Thursday, with Friday as a make-up day. If the make-up day is a holiday, the employee shall be paid at the double (2) time rate. The employees shall be paid time and one-half (1½) for work performed on Saturdays, before the regular starting time or after the regular quitting time or over eight (8) hours per work day (unless working a 10-hour work day, then time and one-half (1½) is paid for work performed over ten (10) hours a day) or over forty (40) hours per work week. Work performed on Sundays and recognized holidays shall be paid at the double (2) time rate of pay. **SHIFT WORK:** When it is necessary for the project to operate in shifts, there will be three (3) eight (8) hour shifts commencing at 8:00 a.m. Shift work must continue for a period of not less than three (3) consecutive work days, two (2) days which must be regular work days (Monday through Friday). In the event the second or third shift of any regular work day shall fall into a Saturday or a holiday, such extension into a Saturday or holiday shall be considered as part of the previous workday and employees shall be paid at the regular shift rate. The first day shift shall work a regular eight (8) hour day at regular rates. The second shift shall be eight (8) hours regular time pay plus \$2.50 per hour premium for eight (8) hours work. Third shift will be for eight (8) hours regular time pay plus \$3.00 per hour premium for eight (8) hours work.

**NO. 94:** Means eight (8) hours shall constitute a day's work between the hours of 8:00 a.m. and 5:00 p.m. The regular workday starting time of 8:00 a.m. (and resulting quitting time of 4:30 p.m.) may be moved forward to 6:00 a.m. or delayed one (1) hour to 9:00 a.m. All work performed in excess of the regular work day and on Saturday shall be compensated at one and one-half (1½) times the regular pay. In the event time is lost during the work week due to weather conditions, the Employer may schedule work on the following Saturday at straight time. All work accomplished on Sunday and holidays shall be compensated at double the regular rate of wages.



**REPLACEMENT PAGE  
BOONE COUNTY  
BUILDING CONSTRUCTION - OVERTIME SCHEDULE**

**NO. 101:** Means that except as provided below, eight (8) hours a day shall constitute a standard work day, and forty (40) hours per week shall constitute a week's work, which shall begin on Monday and end on Friday. All time worked outside of the standard work day and on Saturday shall be classified as overtime and paid the rate of time and one-half (1½) (except as herein provided). All time worked on Sunday and recognized holidays shall be classified as overtime and paid at the rate of double (2) time. The regular starting time of 8:00 a.m. (and resulting quitting time of 4:30 p.m.) may be moved forward to 6:00 a.m. or delayed one (1) hour to 9:00 a.m. The Employer has the option of working either five (5) eight-hour days or four (4) ten-hour days to constitute a normal forty (40) hour work week. When a four (4) ten-hour day work week is in effect, the standard work day shall be consecutive ten (10) hour periods between the hours of 6:30 a.m. and 6:30 p.m. Forty (40) hours per week shall constitute a week's work Monday through Thursday, inclusive. In the event the job is down for any reason beyond the Employer's control, then Friday and/or Saturday may, at the option of the Employer, be worked as a make-up day; straight time not to exceed ten (10) hours per day or forty (40) hours per week. Starting time will be designated by the employer. When the five (5) day eight (8) hour work week is in effect, forty (40) hours per week shall constitute a week's work, Monday through Friday, inclusive. In the event the job is down for any reason beyond the Employer's control, then Saturday may, at the option of the Employer, be worked as a make-up day; straight time not to exceed eight (8) hours per day or forty (40) hours per week. Make-up days shall not be utilized for days lost due to holidays.

**NO. 122:** Means the regular workday shall be (8) hours. The regular work week shall be forty (40) hours, beginning 6:00 a.m. on Monday and ending 6:00 p.m. on Friday. Saturday will be time and one-half (1½). Sunday and Holidays shall be double (2) time. Saturday can be a make-up day if weather has forced a day off.

**NO. 124:** Means eight (8) hours shall constitute a day's work on all classes of work between the hours of 6:00 a.m. and 5:30 p.m., Monday through Friday. The pay for time worked during these hours shall be at the regular wage rate. The regular workweek shall be Monday through Friday. Employment from 4:30 p.m. to 12:00 midnight, Monday through Friday, shall be paid for at one and one-half (1½) times the regular hourly rate. From 12:00 midnight until 8:00 a.m. on any day shall be paid for at twice the regular hourly rate. All time worked on Sundays and the recognized holidays shall be paid at the rate of double (2) time. It is understood that forty (40) hours shall constitute a regular workweek, (5-8's) Sunday Midnight through Friday Midnight, understanding anything over eight (8) hours is one and one-half (1½) times the hourly wage rate.

**BOONE COUNTY  
HOLIDAY SCHEDULE – BUILDING CONSTRUCTION**

**NO. 3:** All work done on New Year's Day, Decoration Day, July 4th, Labor Day, Veteran's Day, Thanksgiving and Christmas shall be compensated at the double (2) time rate of pay. When any of these holidays fall on a Sunday, the following Monday shall be observed.

**NO. 4:** All work done on New Year's Day, Memorial Day, Independence Day, Labor Day, Thanksgiving and Christmas Day shall be paid at the double time rate of pay. If any of the above holidays fall on Sunday, Monday will be observed as the recognized holiday. If any of the above holidays fall on Saturday, Friday will be observed as the recognized holiday and holidays falling on Sunday will be observed on the following Monday.

**NO. 5:** All work that shall be done on New Year's Day, Memorial Day, Independence Day, Labor Day, Veteran's Day, Thanksgiving Day, and Christmas Day shall be paid twice the amount of his or her regular hourly wage rate for each hour of fraction thereof worked on any such day .

**NO. 7:** The following days are assigned days and are recognized as holidays: New Year's Day, Memorial Day, Independence Day, Labor Day, Veteran's Day, Thanksgiving Day, and Christmas Day. If a holiday falls on a Sunday, it shall be observed on the following Monday. If a holiday falls on a Saturday, it shall be observed on the preceding Friday. No work shall be performed on Labor Day except in case of jeopardy to work under construction. This is applied to protect Labor Day. When a holiday falls during the normal workweek, Monday through Friday, it shall be counted as eight (8) hours toward the forty (40) hour week. However, no reimbursement for these eight (8) hours is to be paid to the workman unless worked. If workman are required to work the above enumerated holidays or days observed as such, or on Sunday, they shall receive double (2) the regular rate of pay for such work.

**NO. 8:** All work performed on New Year's Day, Memorial Day, Independence Day, Labor Day, Veteran's Day, Thanksgiving Day, and Christmas Day, or the days observed in lieu of these holidays, shall be paid at the double time rate of pay.

**NO. 15:** All work accomplished on the recognized holidays of New Year's Day, Decoration Day (Memorial Day), Independence Day (Fourth of July), Labor Day, Veteran's Day, Thanksgiving Day and Christmas Day, or days observed as these named holidays, shall be compensated for at double (2) the regular hourly rate of wages plus fringe benefits. If a holiday falls on Saturday, it shall be observed on the preceding Friday. If a holiday falls on a Sunday, it shall be observed on the following Monday. No work shall be performed on Labor Day, Christmas Day, Decoration Day or Independence Day except to preserve life or property.

**NO. 19:** All work done on New Year's Day, Memorial Day, July 4th, Labor Day, Thanksgiving Day, and Christmas Day shall be paid at the double time rate of pay. The employee may take off Friday following Thanksgiving Day. However, the employee shall notify his or her Foreman, General Foreman or Superintendent on the Wednesday preceding Thanksgiving Day. When one of the above holidays falls on Sunday, the following Monday shall be considered a holiday and all work performed on either day shall be at the double (2) time rate. When one of the holidays falls on Saturday, the preceding Friday shall be considered a holiday and all work performed on either day shall be at the double (2) time rate.

**NO. 23:** All work done on New Year's Day, Memorial Day, Independence Day, Labor Day, Veteran's Day, Thanksgiving Day, Christmas Day and Sundays shall be recognized holidays and shall be paid at the double time rate of pay. When a holiday falls on Sunday, the following Monday shall be considered a holiday. When a holiday falls on Saturday, Friday is recognized as a holiday.

**NO. 44:** All work done on New Year's Day, Decoration Day, Independence Day, Labor Day, Veteran's Day, Thanksgiving Day, and Christmas Day shall be paid at the double time rate of pay. If a holiday falls on a Sunday, it shall be observed on the Monday following. If a holiday falls on a Saturday, it shall be observed on the preceding Friday. No work shall be performed on these days except in emergency to protect life or property. All work performed on these holidays shall be compensated at double the regular hourly rate for the work performed. Overtime shall be computed at half-hour intervals.

**NO. 45:** All work performed on New Year's Day, Memorial Day, Independence Day, Labor Day, Veteran's Day, Thanksgiving Day, the day after Thanksgiving, the day before Christmas, and Christmas Day, shall be paid at the double time rate of pay.



**BOONE COUNTY  
HOLIDAY SCHEDULE – BUILDING CONSTRUCTION**

**NO. 54:** All work performed on New Year's Day, Memorial Day, Independence Day, Labor Day, Veteran's Day, Thanksgiving Day, the Friday after Thanksgiving Day, and Christmas Day shall be paid at the double (2) time rate of pay. When a holiday falls on Saturday, it shall be observed on Friday. When a holiday falls on Sunday, it shall be observed on Monday.

**NO. 55:** The following days are recognized as holidays: New Year's Day, Memorial Day, Independence Day, Labor Day, Thanksgiving Day and Christmas Day. If a holiday falls on a Sunday, it shall be observed on the following Monday. No work shall be performed on Labor Day except in case of jeopardy to work under construction. This rule is applied to protect Labor Day. When a holiday falls during the normal work week, Monday through Friday, it shall be counted as eight (8) hours toward the forty (40) hour week; however, no reimbursement for this eight (8) hours is to be paid the workmen unless worked. An Employer working a four (4) day, ten (10) hour schedule may use Friday as a make up day when an observed holiday occurs during the work week. Employees have the option to work that make up day. If workmen are required to work the above enumerated holidays, or days observed as such, they shall receive double (2) the regular rate of pay for such work.

**NO. 60:** All work performed on New Year's Day, Armistice Day (Veteran's Day), Decoration Day (Memorial Day), Independence Day (Fourth of July), Thanksgiving Day and Christmas Day shall be paid at the double time rate of pay. No work shall be performed on Labor Day except when triple (3) time is paid. When a holiday falls on Saturday, Friday will be observed as the holiday. When a holiday falls on Sunday, the following Monday shall be observed as the holiday.

**NO. 66:** All work performed on Sundays and the following recognized holidays, or the days observed as such, of New Year's Day, Decoration Day, Fourth of July, Labor Day, Veteran's Day, Thanksgiving Day and Christmas Day, shall be paid at double (2) the hourly rate plus an amount equal to the hourly Total Indicated Fringe Benefits. Whenever any such holidays fall on a Sunday, the following Monday shall be observed as a holiday.

**NO. 69:** All work performed on New Year's Day, Memorial Day, July Fourth, Labor Day, Veteran's Day, Thanksgiving Day or Christmas Day shall be compensated at double (2) their straight-time hourly rate of pay. Friday after Thanksgiving and the day before Christmas are also holidays, however, if the employer chooses to work the normal work hours on these days, the employee will be paid at straight -time rate of pay. If a holiday falls on a Saturday, the holiday will be observed on Saturday; if a holiday falls on a Sunday, the holiday will be observed on the following Monday.

**NO. 74:** All work performed on New Year's Day, Memorial Day, Fourth of July, Labor Day, Veteran's Day, Thanksgiving Day and Christmas Day, shall be paid at double (2) time of the hourly rate of pay. In the event one of the above holiday's falls on Saturday, the holiday shall be celebrated on Saturday. If the holiday falls on Sunday, the holiday will be celebrated on Monday.

**NO. 76:** The following days are recognized as holidays: New Years Day, Memorial Day, Independence Day, Labor Day, Veterans Day, Thanksgiving Day, and Christmas. No work of any pretense shall be performed on Charismas Day or Independence Day. Any work performed on the other holidays shall be paid for at least two (2) times the regular rate of pay. If a holiday falls on a Sunday, the following Monday will be observed. If a holiday falls on a Saturday, the preceding Friday will be observed.

OCCUPATIONAL TITLE	* Date of Increase	Basic Hourly Rates	Over-Time Schedule	Holiday Schedule	Total Fringe Benefits
Carpenter	6/16	\$30.83	23	16	\$16.10
Electrician (Outside-Line Construction\Lineman)	9/16	\$43.75	9	12	\$5.25 + 36%
Lineman Operator	9/16	\$37.73	9	12	\$5.25 + 36%
Lineman - Tree Trimmer		\$24.15	32	31	\$9.98 + 3%
Groundman	9/16	\$29.11	9	12	\$5.25 + 36%
Groundman - Tree Trimmer		\$17.84	32	31	\$7.50 + 3%
Laborer					
General Laborer	6/16	\$27.96	2	4	\$13.17
Skilled Laborer	6/16	\$27.96	2	4	\$13.17
Millwright	6/16	\$30.83	23	16	\$16.10
Operating Engineer					
Group I	6/16	\$27.94	21	5	\$24.87
Group II	6/16	\$27.59	21	5	\$24.87
Group III	6/16	\$27.39	21	5	\$24.87
Group IV	6/16	\$23.74	21	5	\$24.87
Oiler-Driver	6/16	\$23.74	21	5	\$24.87
Pile Driver	6/16	\$30.83	23	16	\$16.10
Traffic Control Service Driver		\$26.415	28	27	\$9.045
Truck Driver-Teamster					
Group I	6/16	\$29.27	25	21	\$12.45
Group II	6/16	\$29.43	25	21	\$12.45
Group III	6/16	\$29.42	25	21	\$12.45
Group IV	6/16	\$29.54	25	21	\$12.45

Use Heavy Construction Rates on Highway and Heavy construction in accordance with the classifications of construction work established in 8 CSR 30-3.040(3).

Use Building Construction Rates on Building construction in accordance with the classifications of construction work established in 8 CSR 30-3.040(2).

If a worker is performing work on a heavy construction project within an occupational title that is not listed on the Heavy Construction Rate Sheet, use the rate for that occupational title as shown on the Building Construction Rate sheet.

**REPLACEMENT PAGE  
BOONE COUNTY  
OVERTIME SCHEDULE - HEAVY CONSTRUCTION**

**FED:** Minimum requirement per Fair Labor Standards Act means time and one-half (1 ½) shall be paid for all work in excess of forty (40) hours per work week.

**NO. 2:** Means a regular workweek shall be forty (40) hours and will start on Monday and end on Friday. The Employer shall have the option of working five 8-hour days or four 10-hour days Monday through Friday. If an Employer elects to work five 8-hour days during any workweek, hours worked more than eight (8) per day or 40 per week shall be paid at time and one-half the hourly rate Monday through Friday. If an Employer elects to work four 10-hour days in a week, work performed more than ten (10) hours per day or 40 hours per week shall be paid at time and one-half the hourly rate Monday through Friday. When working a five 8-hour day schedule and an Employer is prevented from working forty (40) hours Monday through Friday, or any part thereof, by reason of inclement weather, Saturday or any part thereof may be worked as a make-up day at the straight time rate. If an Employer is working a four 10-hour day schedule and loses a day due to inclement weather, he may work 10 hours Friday at straight time. All hours worked over the 40 hours Monday through Friday will be paid at 1 ½ overtime rate. A workday shift is to begin at the option of the Employer, between 6:00 a.m. and not later than 9:00 a.m. However, the project starting time may be advanced or delayed if required. If workmen are required to work the enumerated holidays or days observed as such or Sundays, they shall receive double (2) the regular rate of pay for such work. Overtime shall be computed at one-half (1/2) hour intervals. Shift: The Contractor may elect to work one, two or three shifts on any work. When operating on more than one shift, the shifts shall be known as the day shift, swing shift, and graveyard shift as such terms are recognized in the industry. When two shifts are worked on any operation, the shifts will consist of eight (8) or ten (10) hours exclusive of lunchtime. When three shifts are worked the first day or day shift will consist of eight (8) hours exclusive of lunchtime. The second or swing shift shall consist of seven and one-half (7 1/2) hours work for eight hours pay, exclusive of lunchtime, and the third or the graveyard shift shall consist of seven (7) hours work for eight (8) hours pay, exclusive of the lunchtime. All time in excess of normal shifts shall be considered overtime. Multiple shift (the two or three shift) operation will not be construed on the entire project if at anytime it is deemed advisable and necessary for the Employer to multiple shift a specific operation. However, no shift shall be started between midnight and six a.m. except the graveyard shift on a three-shift operation, or except in an unusual or emergency situation. If an Employer starts a shift between midnight and 6 a.m. except the graveyard shift on a three-shift operation, he shall reimburse all employees for the entire shift at the double time rate. Completion of the second shift on a two-shift operation or completion of the graveyard shift on a three-shift operation that carries over into Saturday morning, shall be at the straight time rate. Overtime shall be computed at ½ hour intervals.

**NO. 9:** Eight (8) hours shall constitute a work day between the hours of 7:00 a.m. and 4:30 p.m. Forty (40) hours within five (5) days, Monday through Friday inclusive, shall constitute the work week. Work performed in the 9th and 10th hour, Monday through Friday, shall be paid at time and one-half (1½) the regular straight time rate of pay. Contractor has the option to pay two (2) hours per day at the time and one-half (1½) the regular straight time rate of pay between the hours of 6:00 a.m. and 5:30 p.m., Monday through Friday. Work performed in the first eight (8) hours on Saturday shall be paid at the rate of one and eight tenths (1.8) the regular straight time rate. Work performed outside these hours and on Sundays and recognized legal holidays, or days celebrated as such, shall be paid for at the rate of double (2) time.

**NO. 21:** Means the regular workday for which employees shall be compensated at straight time hourly rate of pay shall, unless otherwise provided for, begin at 8:00 a.m. and end at 4:30 p.m. However, the project starting time may be advanced or delayed at the discretion of the Employer. At the discretion of the Employer, when working a five (5) day eight (8) hour schedule, Saturday may be used for a make-up day. If an Employer is prohibited from working on a holiday, that employer may work the following Saturday at the straight time rate. However, the Employer may have the option to schedule his work from Monday through Thursday at ten (10) hours per day at the straight time rate of pay with all hours in excess of ten (10) hours in any one day to be paid at the applicable overtime rate. If the Employer elects to work from Monday through Thursday and is stopped due to circumstances beyond his control, he shall have the option to work Friday or Saturday at the straight time rate of pay to complete his forty (40) hours. If an Employer is prohibited from working on a holiday, that Employer may work the following Friday or Saturday at the straight time rate. Overtime will be at one and one-half (1½) times the regular rate. If workmen are required to work the enumerated holidays or days observed as such, or Sundays, they shall receive double (2) the regular rate of pay for such work.

**REPLACEMENT PAGE  
BOONE COUNTY  
OVERTIME SCHEDULE - HEAVY CONSTRUCTION**

**NO. 23:** Means the regular workweek shall start on Monday and end on Friday, except where the Employer elects to work Monday through Thursday, (10) hours per day. All work over ten (10) hours in a day or forty (40) hours in a week shall be at the overtime rate of one and one-half (1½) times the regular hourly rate. The regular workday shall be either eight (8) or ten (10) hours. If a job can't work forty (40) hours Monday through Friday because of inclement weather or other conditions beyond the control of the Employer, Friday or Saturday may be worked as a make-up day at straight time (if working 4-10's). Saturday may be worked as a make-up day at straight time (if working 5-8's). An Employer, who is working a four (4) ten (10) hour day work schedule may use Friday as a make-up day when a workday is lost due to a holiday. A workday is to begin at the option of the Employer but not later than 11:00 a.m. except when inclement weather, requirements of the owner or other conditions beyond the reasonable control of the Employer prevent work. Except as worked as a make-up day, time on Saturday shall be worked at one and one-half (1½) times the regular rate. Work performed on Sunday shall be paid at two (2) times the regular rate. Work performed on recognized holidays or days observed as such, shall also be paid at the double (2) time rate of pay. For all overtime hours worked during the week or on Saturday \$15.55 of the fringe benefits portion of the prevailing wage shall be paid at time and one-half (1½). For all overtime hours worked on Sundays or recognized holidays \$15.55 of the fringe benefits portion of the prevailing wage shall be paid double time. The remaining \$.55 of the fringe benefit portion of the prevailing wage shall be paid at straight time.

**NO. 25:** Means a regular work week of forty (40) hours, starting on Monday and ending on Friday. The regular work day shall be either eight (8) or ten (10) hours. If a crew is prevented from working forty (40) hours Monday through Friday, or any part thereof by reason of inclement weather, Saturday or any part thereof maybe worked as a make-up day at the straight time rate. Employees who are part of a regular crew on a make-up day, notwithstanding the fact that they may not have been employed the entire week, shall work Saturday at the straight time rate. A work day is to begin between 6:00 a.m. and 9:00 a.m. However, the project starting time maybe advanced or delayed if mutually agreed to by the interest parties. All hours worked on recognized holidays, or days observed as such, double (2) time shall be paid.

**NO. 28:** Means a regular work week of forty (40) hours will start on Monday and end on Friday. The regular work day shall be either eight (8) or ten (10) hours. If a crew is prevented from working forty (40) hours Monday through Friday, or any part thereof by reason of inclement weather, Saturday or any part thereof may be worked as a make-up day at the straight time rate. Employees who are part of a regular crew on a make-up day, notwithstanding the fact that they may not have been employed the entire week, shall work Saturday at the straight time rate. A workday is to begin between 6:00 a.m. and 9:00 a.m. However, the project starting time may be advanced or delayed if mutually agreed to by the interest parties. For all time worked on recognized holidays, or days observed as such, double (2) time shall be paid.

**NO. 32:** Means the overtime rate shall be time and one-half the regular rate for work over forty (40) hours per week. Sundays and Holidays shall be paid at double the straight time rate.

**BOONE COUNTY  
HOLIDAY SCHEDULE – HEAVY CONSTRUCTION**

**NO. 4:** All work performed on New Year's Day, Memorial Day, Independence Day, Labor Day, Thanksgiving Day, Christmas Day, or observed as such, shall be paid at the double time rate of pay. When a Holiday falls on a Sunday, Monday shall be observed. No work shall be performed on Labor Day, except in case of jeopardy to life or property. This is applied to protect Labor Day.

**NO. 5:** The following days are recognized as holidays: New Year's Day, Memorial Day, Fourth of July, Labor Day, Thanksgiving Day and Christmas Day. If a holiday falls on a Sunday, it shall be observed on the following Monday. If a holiday falls on a Saturday, it shall be observed on the preceding Friday. No work shall be performed on Labor Day except in case of jeopardy to work under construction. This rule is applied to protect Labor Day. When a holiday falls during the normal work week, Monday through Friday, it shall be counted as eight (8) hours toward a forty (40) hour week; however, no reimbursement for this eight (8) hours is to be paid the workman unless worked. If workmen are required to work the above recognized holidays or days observed as such, or Sundays, they shall receive double (2) the regular rate of pay for such work. The above shall apply to the four 10's Monday through Friday work week. The ten (10) hours shall be applied to the forty (40) hour work week.

**NO. 12:** All work performed on New Year's Day, Memorial Day, Fourth of July, Labor Day, Veteran's Day, Thanksgiving Day, Christmas Day, or days celebrated as such, shall be paid at the double time rate of pay. When one of the foregoing holidays falls on Sunday, it shall be celebrated on the following Monday. When one of the foregoing holidays falls on Saturday, it shall be celebrated on the Friday before the holiday.

**NO. 16:** The following days are recognized as holidays: New Year's Day, Memorial Day, Fourth of July, Labor Day, Thanksgiving Day and Christmas Day. If a holiday falls on Sunday, it shall be observed on the following Monday. If a holiday falls on Saturday, it shall be observed on the preceding Friday. No work shall be performed on Labor Day except in case of jeopardy to work under construction. This rule is applied to protect Labor Day. When a holiday falls during the normal work week, Monday through Friday, it shall be counted as eight (8) hours toward the forty (40) hour week; however, no reimbursement for this eight (8) hours is to be paid to the worker unless worked. If workers are required to work the above recognized holidays or days observed as such, they shall receive double (2) the regular rate of pay for such work.

**NO. 21:** The following days are recognized as holidays: New Year's Day, Memorial Day, Independence Day, Labor Day, Thanksgiving Day and Christmas Day. If a holiday falls on a Sunday, it shall be observed on the following Monday. No work shall be performed on Labor Day except in case of jeopardy to work under construction. This rule is applied to protect Labor Day. When a holiday falls during the normal work week, Monday through Friday, it shall be counted as eight (8) hours toward the forty (40) hour week; however, no reimbursement for this eight (8) hours is to be paid the workman unless worked. An Employer working a four (4) day, ten (10) hour schedule may use Friday as a make-up day when an observed holiday occurs during the work week. Employees have the option to work that make-up day. If workmen are required to work the above enumerated holidays, or days observed as such, they shall receive double (2) the regular rate of pay for such work.

**NO. 27:** The following days are recognized as holidays: New Year's Day, Memorial Day, Independence Day, Labor Day, Thanksgiving Day and Christmas Day. If a holiday falls on a Sunday, it shall be observed on the following Monday. No work shall be performed on Labor Day except in case of jeopardy to work under construction. This rule is applied to protect Labor Day. When a holiday falls during the normal work week, Monday through Friday, it shall be counted as eight (8) hours toward the forty (40) hour week; however, no reimbursement for this eight (8) hours is to be paid the workmen unless worked. An Employer working a four (4) day, ten (10) hour schedule may use Friday as a make up day when an observed holiday occurs during the work week. Employees have the option to work that make up day. If workmen are required to work the above enumerated holidays, or days observed as such, they shall receive double (2) the regular rate of pay for such work.

**NO. 31:** All work performed on New Year's Day, Presidents' Day, Veterans' Day, Good Friday, Decoration Day, Fourth of July, Labor Day, Christmas Eve Day, Christmas Day, Thanksgiving Day and Day after Thanksgiving or days celebrated for the same.

**THIS PAGE INTENTIONALLY LEFT BLANK**

## APPENDIX B

### STANDARD TERMS AND CONDITIONS-CONTRACT WITH BOONE COUNTY, MISSOURI

1. Contractor shall comply with all applicable federal, state, and local laws and failure to do so, in County's sole discretion, shall give County the right to terminate this Contract.
2. Responses shall include all charges for packing, delivery, installation, etc., (unless otherwise specified) to the Boone County Department identified in the Request for Bid and/or Proposal.
3. The Boone County Commission has the right to accept or reject any part or parts of all bids, to waive technicalities, and to accept the offer the County Commission considers the most advantageous to the County. Boone County reserves the right to award this bid on an item-by-item basis, or an "all or none" basis, whichever is in the best interest of the County.
4. Bidders must use the bid forms provided for the purpose of submitting bids, must return the bid and bid sheets comprised in this bid, give the unit price, extended totals, and sign the bid. The Purchasing Director reserves the right, when only one bid has been received by the bid closing date, to delay the opening of bids to another date and time in order to revise specifications and/or establish further competition for the commodity or service required. The one (1) bid received will be retained unopened until the new Closing date, or at request of bidder, returned unopened for re-submittal at the new date and time of bid closing.
5. When products or materials of any particular producer or manufacturer are mentioned in our specifications, such products or materials are intended to be descriptive of type or quality and not restricted to those mentioned.
6. Do not include Federal Excise Tax or Sales and Use Taxes in bid process, as law exempts the County from them.
7. The delivery date shall be stated in definite terms, as it will be taken into consideration in awarding the bid.
8. The County Commission reserves the right to cancel all or any part of orders if delivery is not made or work is not started as guaranteed. In case of delay, the Contractor must notify the Purchasing Department.
9. In case of default by the Contractor, the County of Boone will procure the articles or services from other sources and hold the Bidder responsible for any excess cost occasioned thereby.
10. Failure to deliver as guaranteed may disqualify Bidder from future bidding.
11. Prices must be as stated in units of quantity specified, and must be firm. Bids qualified by escalator clauses may not be considered unless specified in the bid specifications.
12. No bid transmitted by fax machine or e-mail will be accepted.
13. The County of Boone, Missouri expressly denies responsibility for, or ownership of any item purchased until same is delivered to the County and is accepted by the County.
14. The County reserves the right to award to one or multiple respondents. The County also reserves the right to not award any item or group of items if the services can be obtained from a state or other governmental entities contract under more favorable terms.
15. The County, from time to time, uses federal grant funds for the procurement of goods and services. Accordingly, the provider of goods and/or services shall comply with federal laws, rules and regulations applicable to the funds used by the County for said procurement, and contract clauses required by the federal government in such circumstances are incorporated herein by reference. These clauses can generally be found in the Federal Transit Administration's Best Practices Procurement Manual – Appendix A. Any questions regarding the applicability of federal clauses to a particular bid should be directed to the Purchasing Department prior to bid opening.
16. In the event of a discrepancy between a unit price and an extended line item price, the unit price shall govern

17. Should an audit of Contractor's invoices during the term of the Agreement, and any renewals thereof, indicate that the County has remitted payment on invoices that constitute an over-charging to the County above the pricing terms agreed to herein, the Contractor shall issue a refund check to the County for any over-charges within 30-days of being notified of the same.
18. **For all titled vehicles and equipment the dealer must use the actual delivery date to the County on all transfer documents** including the Certificate of Origin (COO,) Manufacturer's Statement of Origin (MSO,) Bill of Sale (BOS,) and Application for Title.
19. **Equipment and serial and model numbers** - The contractor is strongly encouraged to include equipment serial and model numbers for all amounts invoiced to the County. If equipment serial and model numbers are not provided on the face of the invoice, such information may be required by the County before issuing payment.



## **APPENDIX C**

### **PROJECT PLANS AND/OR DETAILS**

The Project Plans and/or Details are provided separate from these Specifications but shall be considered part of the contract documents as if included herein.

**THIS PAGE INTENTIONALLY LEFT BLANK**

# Low Volume Lane Closure on Two-Lane Highway Using Flaggers

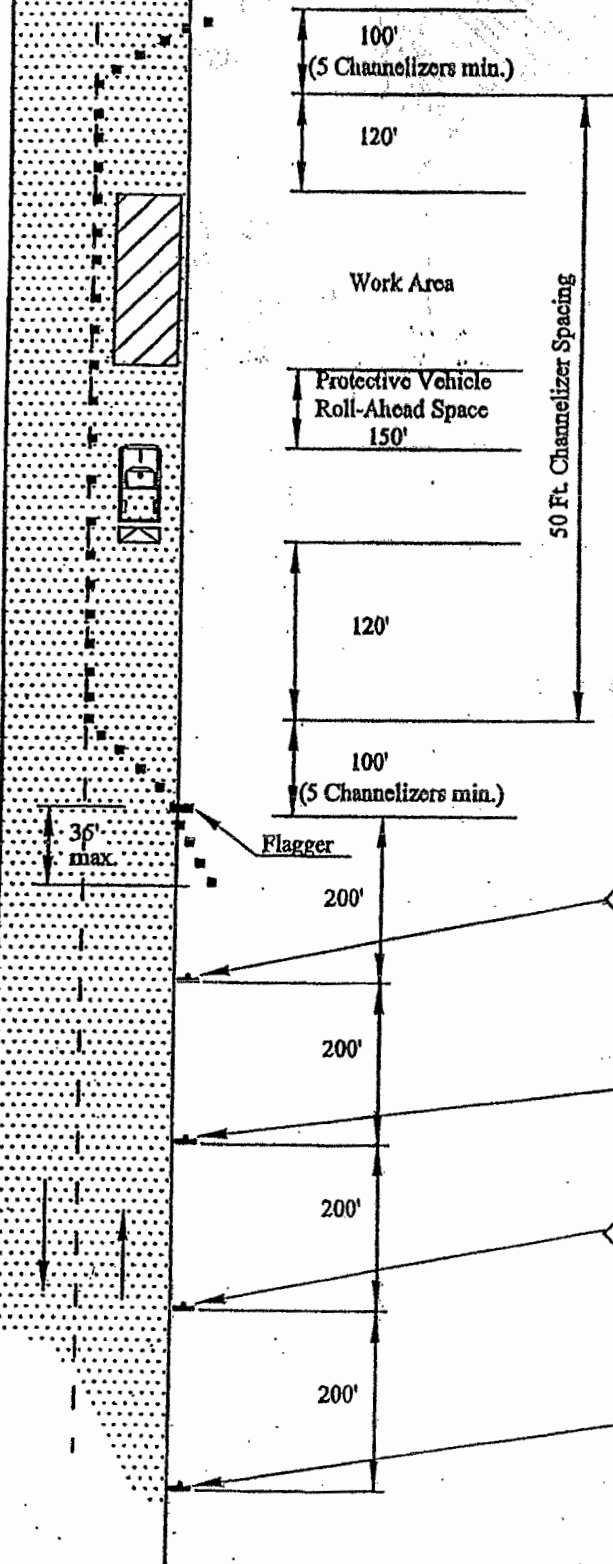

## Notes:

When a temporary road closure is needed, both directions may be stopped at the same time up to a maximum of 20 minutes.

The protective vehicle may be eliminated if adequate sight distance exists and the work vehicle uses activated rotating lights.

For mobile operations where workers are on foot and move with the operation, channelizers may be reduced or eliminated.

Additional warning signs shall be erected at each intersection with another roadway within the work zone. Upon the discretion of the supervisor, additional warning signs may be erected at other intersections within the work zone.

For mobile operations, spacing between flagger and FLAGGER AHEAD sign shall not exceed one mile.

See MUTCD and MODO T Regulations for additional applicable details, notes, and definitions.

## Paving Improvements Traffic Control Detail Sheet



DESIGN AND CONSTRUCTION DEPT.  
5551 HIGHWAY 63 SOUTH  
COLUMBIA, MISSOURI 65201-9711  
PHONE (573) 449-8515  
FAX (573) 875-1602

PROJECT No:
DATE: 3/22/10
SCALE: Not to Scale
DESIGN BY: A D
DRAWN BY: TC
CHECKED BY:
SHEET 1 OF 1

**THIS PAGE INTENTIONALLY LEFT BLANK**

**Project Quantities**

<u>Item:</u>	<u>Quantity</u>
Full Depth Reclamation (Min 23' Width)	10,593 S.Y.
Asphalt Overlay, BP-2, 3" Thickness (Min 22' Width)	1,733 Ton
Tack Coat	21,000 S.Y.
Tack Coat, Trackless Tack	10,593 S.Y.
Surface Milling, Butt Joint	69 S.Y.
Shoulder Tie-in	7,700 L.F.

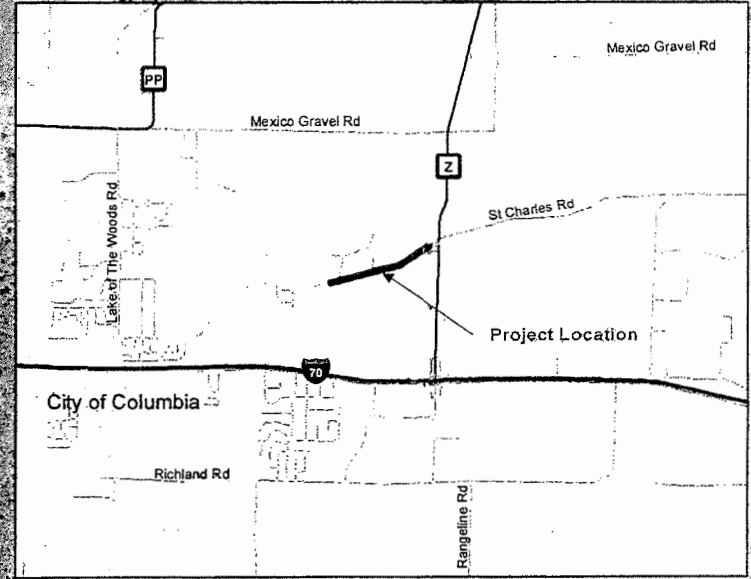
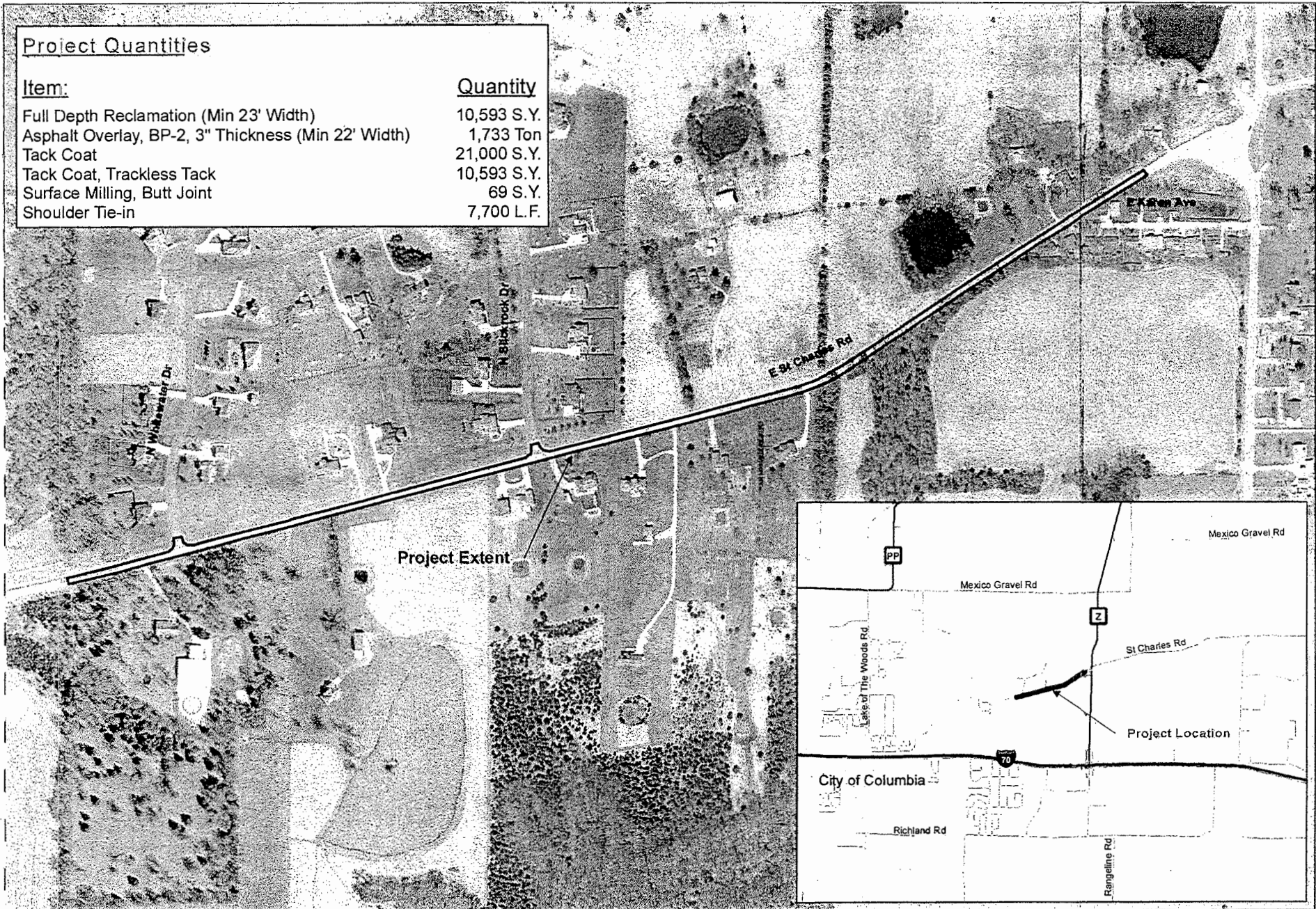

2017 Asphalt Rehab  
St. Charles Road  
Project Overview



**Boone County  
Resource Management**  
Boone County Government Center  
801 E. Walnut Room 315  
Columbia, MO 65201-7730  
(573) 896-4480 Fax (573) 896-4340

Project No:  
Date: 2/10/2017  
Scale:  
1 inch = 300 feet  
Design By:  
Resource Management  
Drawn By:  
A. Garning  
Checked By:  
D. Haid  
Overview

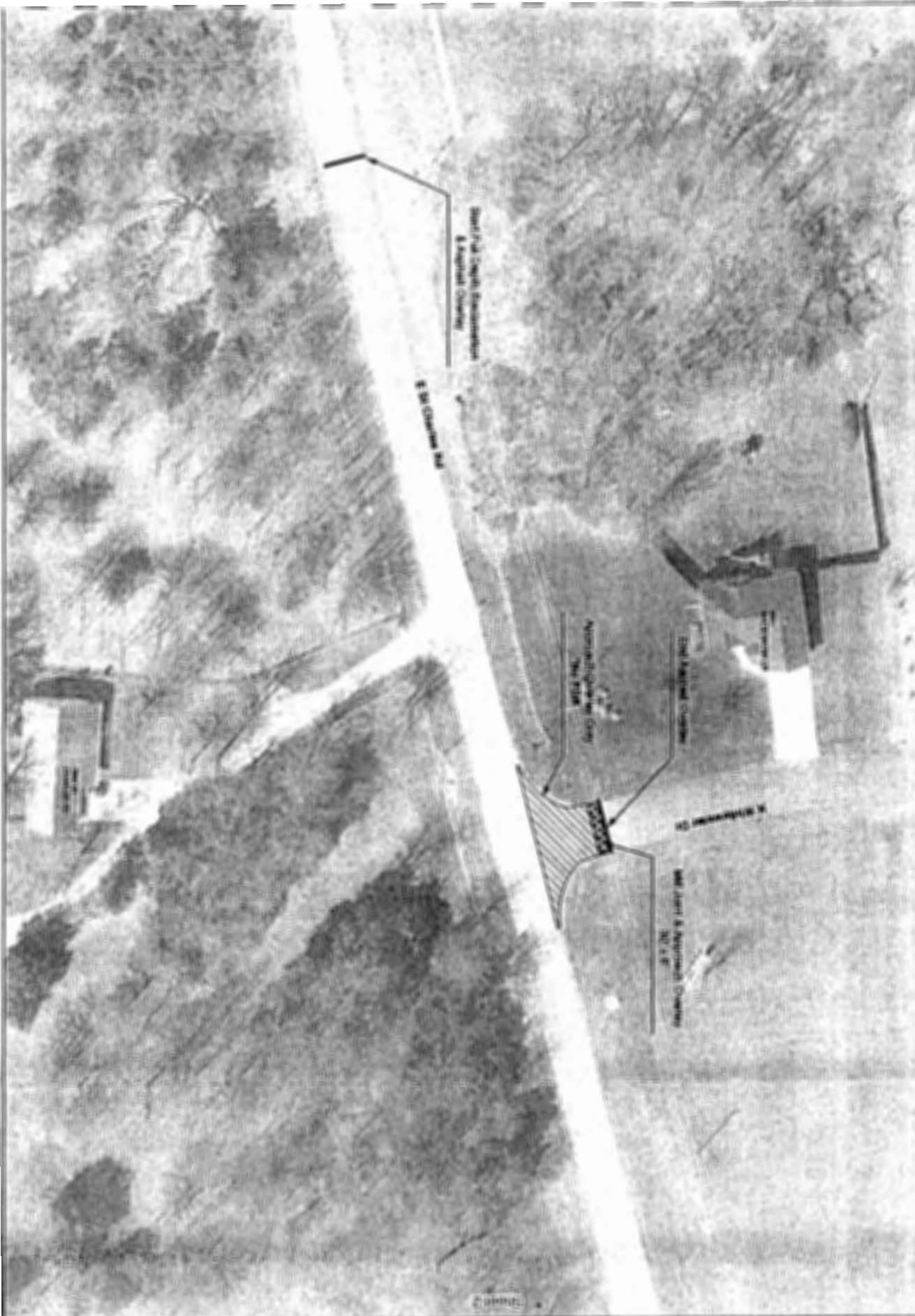

Project No.	2017-001
Date	11/15/17
Scale	1" = 50' H&V
Drawn By	J. [Name]
Checked By	[Name]
Approved By	[Name]
Sheet 1	1 of 1

**Boone County**  
**Resource Management**  
 Boone County Government Center  
 801 E. Walnut Room 315  
 Columbia, MO 65201-7735  
 (573) 880-6800 Fax (573) 880-4340



**2017 Asphalt Rehab**  
**St. Charles Road**  
**Project Work**



Mill Joint & Approach Overlay  
20' x 2'

Mill Joint & Approach Overlay  
(Concrete) 18' x 2'  
Start 2' Off Edge of Asphalt

Mill Joint & Approach Overlay  
(Concrete) 34' x 2'  
Start 2' Off Edge of Asphalt

20' x 2'  
CHUCKLE NO.

20' x 2'  
CHUCKLE NO.

**Boone County  
Resource Management**

Boone County Government Center  
801 E. Walnut Room 315  
Columbia, MO 65201-7730  
(573) 886-4480 Fax (573) 886-4340



**2017 Asphalt Rehab  
St. Charles Road  
Project Work**

Project No:

Date: 2/9/2017

Scale:  
1 inch = 50 feet

Design By:  
Resource Management

Drawn By:  
A. Garringer

Checked By:  
D. Hall

Sheet 2

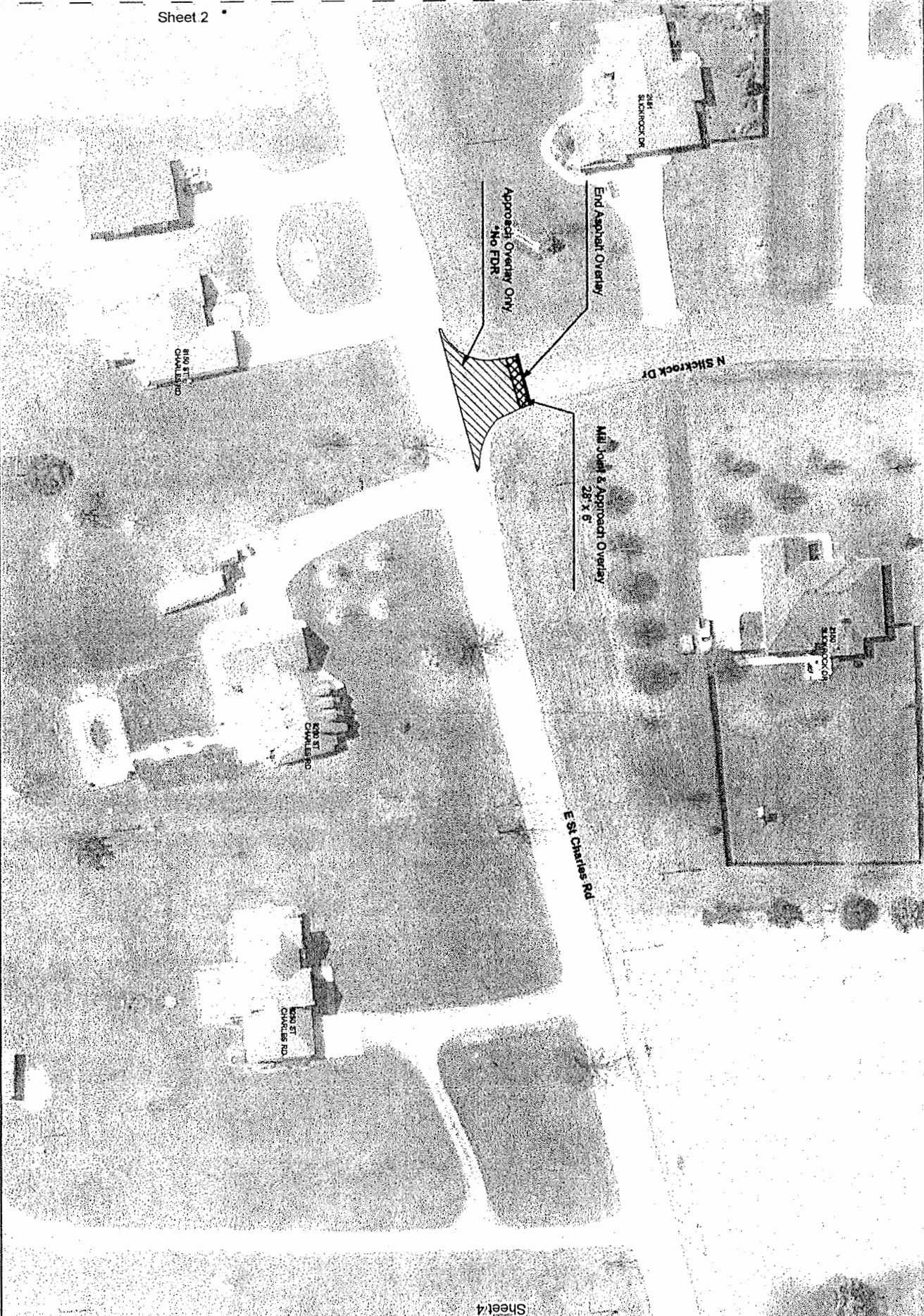

Sheet 4

Project No:	
Date:	2/9/2017
Scale:	1 inch = 50 feet
Design By:	Resource Management
Drawn By:	A. Garinger
Checked By:	D. Heid
Sheet 3	

**Boone County  
Resource Management**  
 Boone County Government Center  
 801 E. Walnut Room 315  
 Columbia, MO 65201-7730  
 (573) 886-4480 Fax (573) 886-4340



**2017 Asphalt Rehab  
St. Charles Road  
Project Work**





**Boone County  
Resource Management**  
Boone County Government Center  
801 E. Walnut Room 315  
Columbia, MO 65201-7730  
(573) 886-4480 Fax (573) 886-4340



**2017 Asphalt Rehab  
St. Charles Road  
Project Work**

Project No.:	
Date:	2/9/2017
Scale:	1 inch = 50 feet
Design By:	Resource Management
Drawn By:	A. Garinger
Checked By:	D. Haid
Sheet 4	

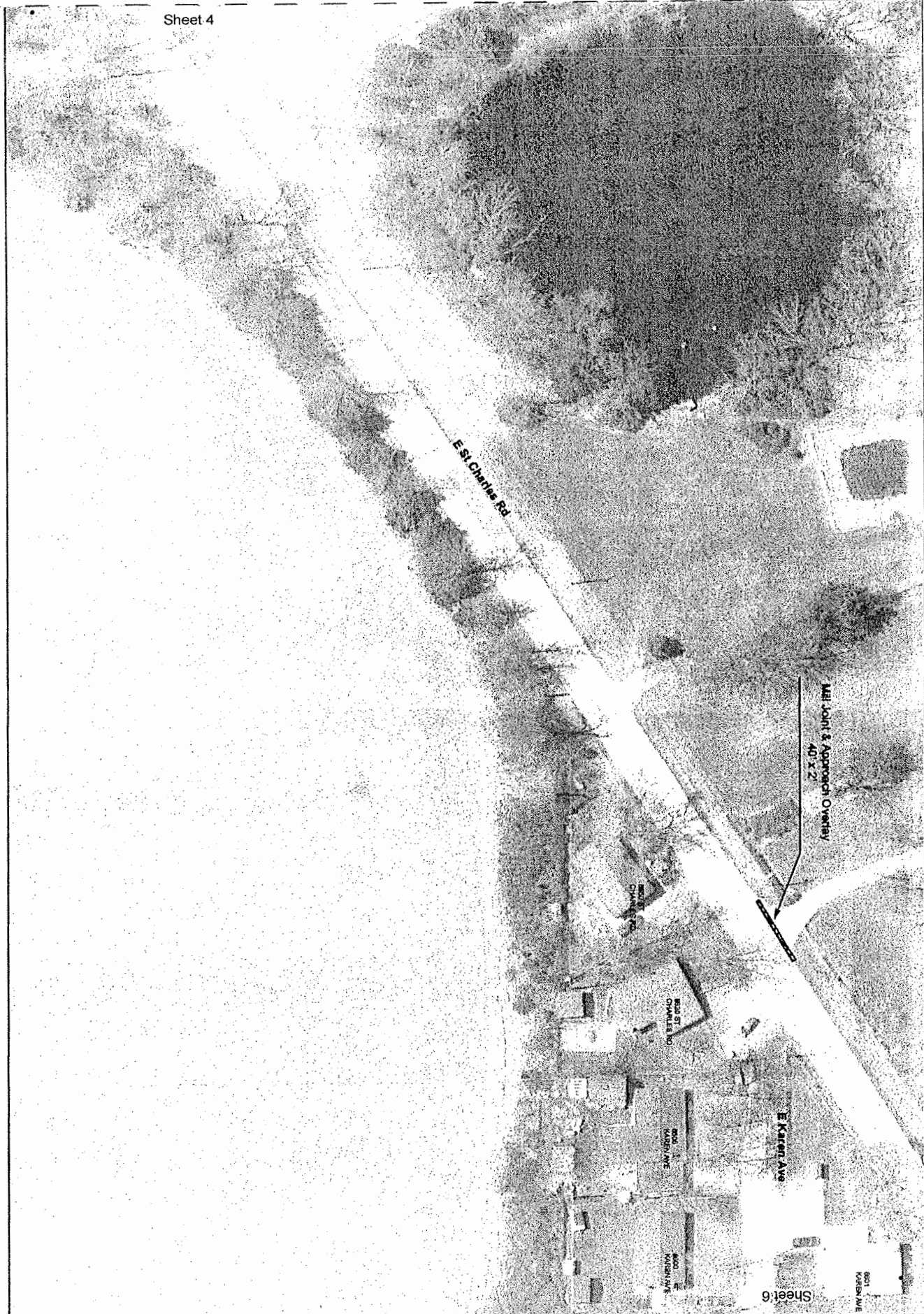

Sheet 6

801  
WALNUT AVE

Project No:
Date: 2/9/2017
Scale: 1 inch = 50 feet
Design By: Resource Management
Drawn By: A. Sarringer
Checked By: D. Haid
Sheet 5

**Boone County Resource Management**  
 Boone County Government Center  
 801 E. Walnut Room 315  
 Columbia, MO 65201-7730  
 (573) 886-4480 Fax (573) 886-4340



**2017 Asphalt Rehab  
 St. Charles Road  
 Project Work**



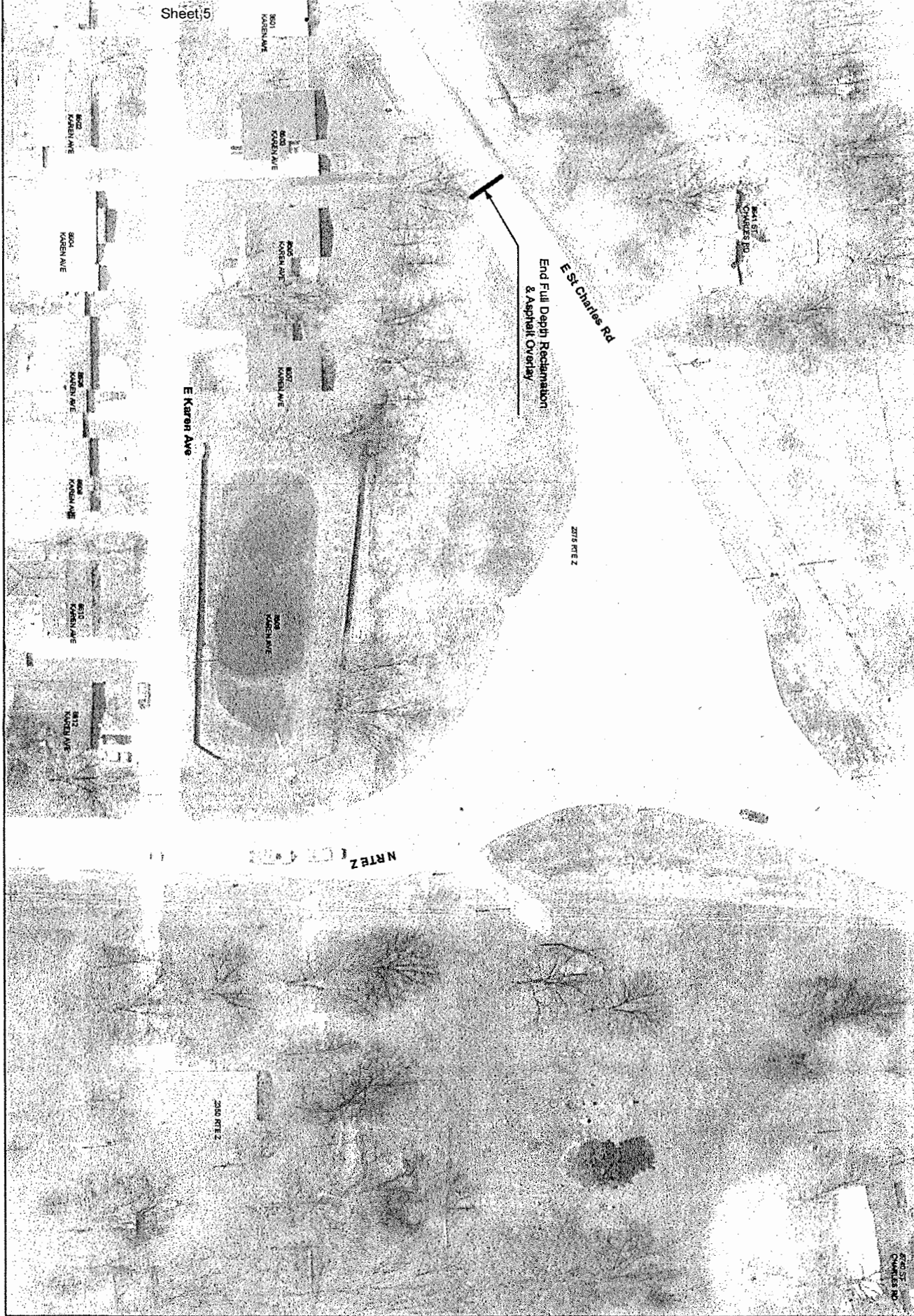

**Boone County  
Resource Management**  
Boone County Government Center  
801 E. Walnut Room 315  
Columbia, MO 65201-7730  
(573) 886-4480 Fax (573) 886-4340



**2017 Asphalt Rehab  
St. Charles Road  
Project Work**

Project No.:	
Date:	2/9/2017
Scale:	1 inch = 50 feet
Design By:	
Drawn By:	A. Garinger
Checked By:	D. Haid
Sheet 5	

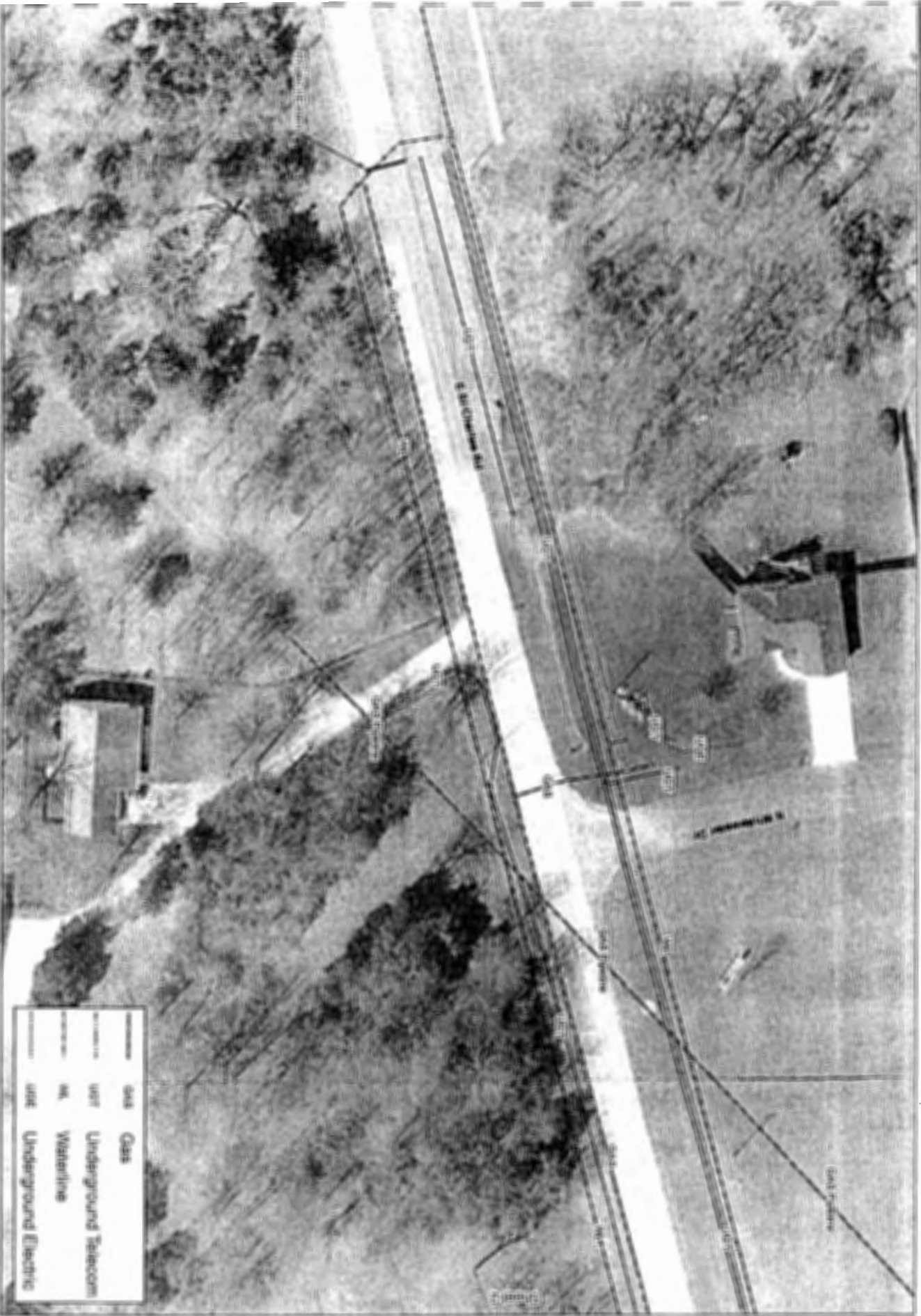

	Gas	Gas
	Water	Underwater Telecom
	Waterline	Waterline
	Underwater Electric	Underwater Electric

Project No.	
Date	08/20/17
Drawn by	JK
Checked by	JK
Scale	As Shown
Sheet	1 of 1

**Boone County  
Resource Management**  
Boone County Government Center  
821 E. Walnut Street 315  
Columbia, MO 65201-7720  
(573) 895-6400 Fax (573) 895-4340



**2017 Asphalt Rehab  
St. Charles Road  
Utilities Overview**



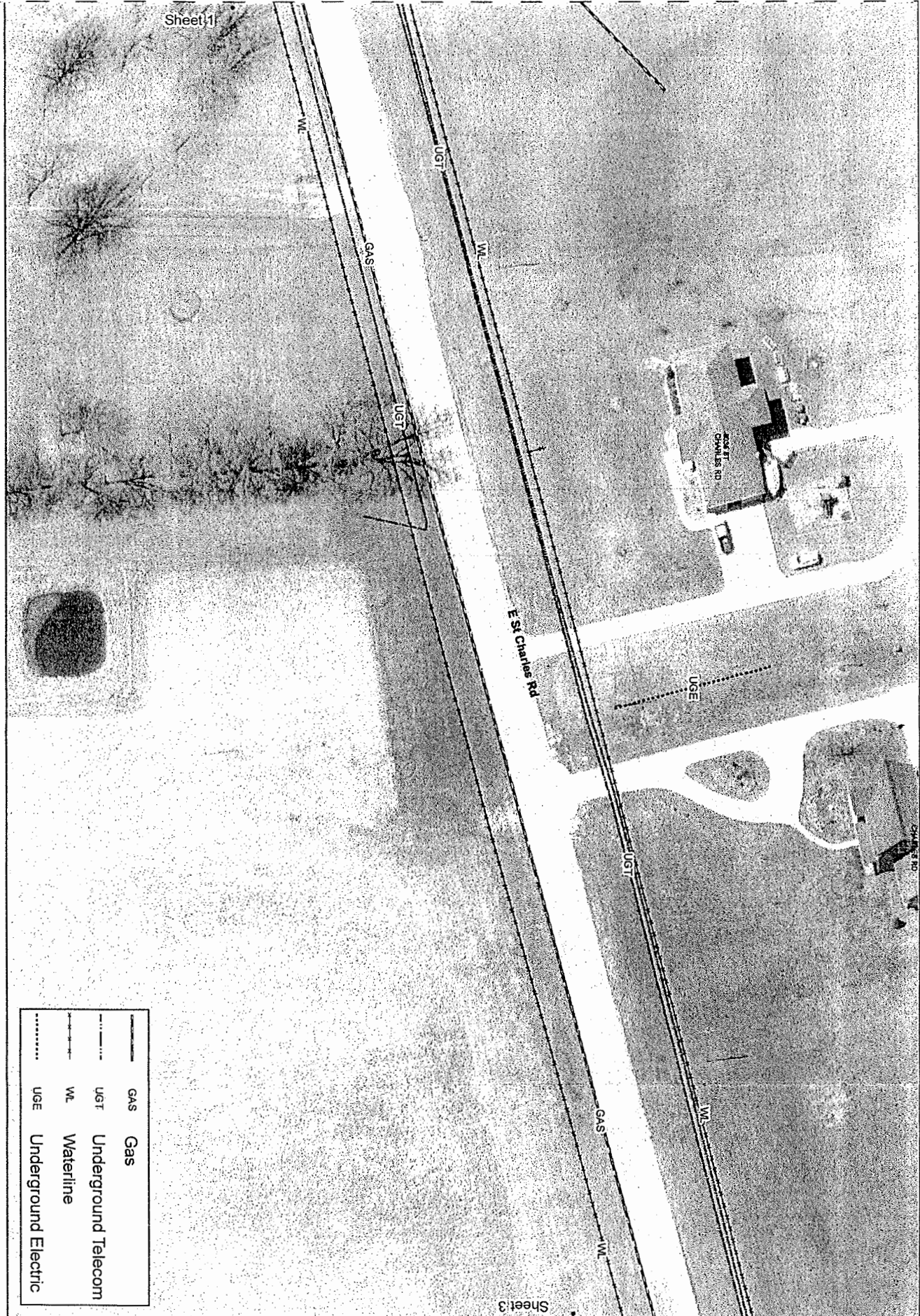

	GAS	Gas
	UGT	Underground Telecom
	WL	Waterline
	UGE	Underground Electric

<p><b>Boone County Resource Management</b>          Boone County Government Center          801 E. Walnut Room 315          Columbia, MO 65201-7730          (573) 886-4480 Fax (573) 886-4340</p>		<p>2017 Asphalt Rehab          St. Charles Road          Utilities Overview</p>
<p>Project No:          Date: 2/8/2017          Scale:          1 inch = 50 feet</p>	<p>Design By:          Resource Management</p>	
<p>Drawn By:          A. Garringer</p>	<p>Checked By:          D. Heid</p>	
<p>Sheet 2</p>		

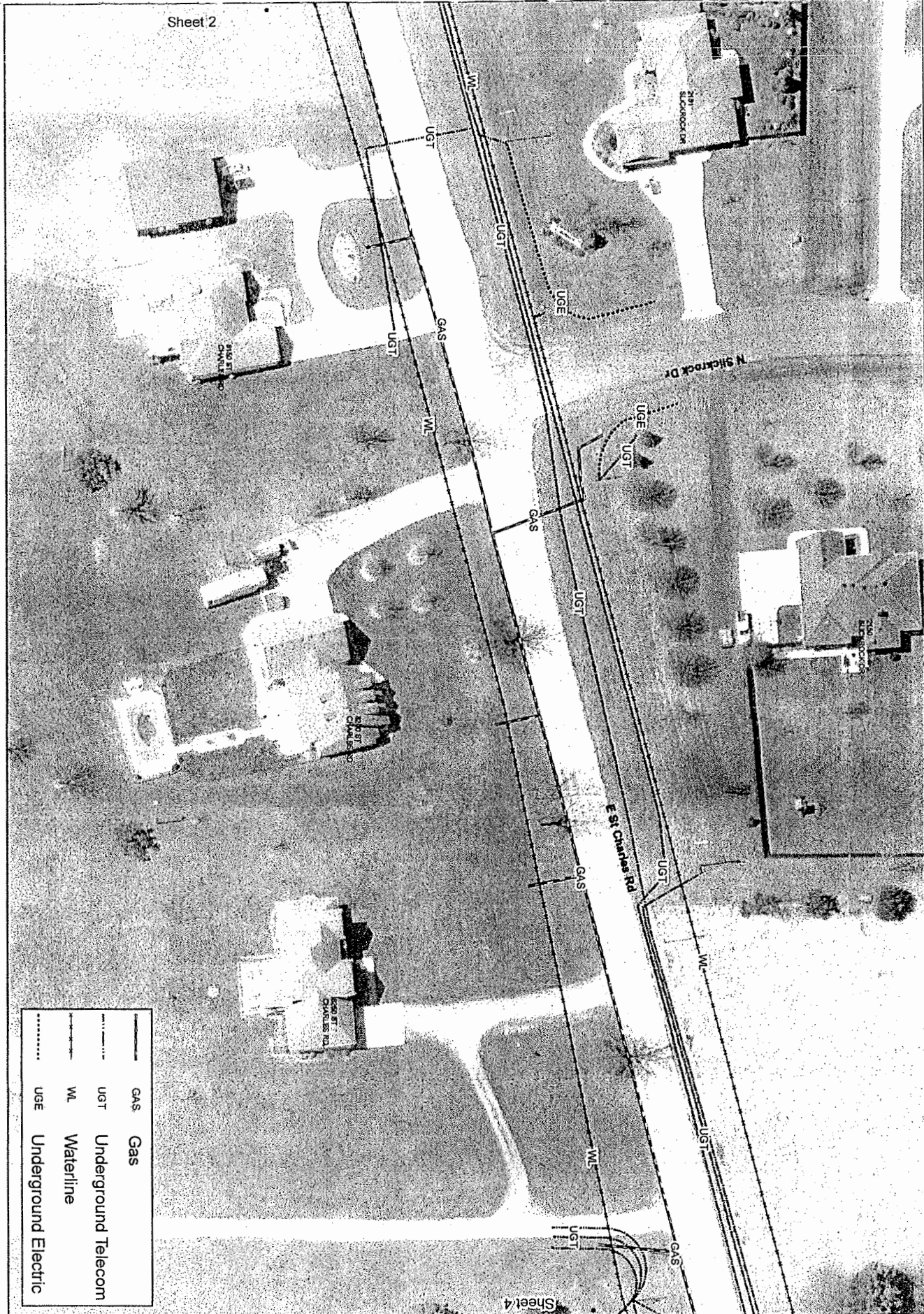

	GAS	Gas
	UGT	Underground Telecom
	WL	Waterline
	UGE	Underground Electric

Sheet 4

<p align="center"><b>Boone County Resource Management</b></p> <p align="center">Boone County Government Center 801 E. Walnut Room 315 Columbia, MO 65201-7730 (573) 886-4480 Fax (573) 886-4340</p>		
Project No.:		
Date:	2/9/2017	
Scale:	1 inch = 50 feet	
Design By:	Resource Management	
Drawn By:	A. Gammiger	
Checked By:	D. Heid	
Sheet 3		

2017 Asphalt Rehab  
St. Charles Road  
Utilities Overview



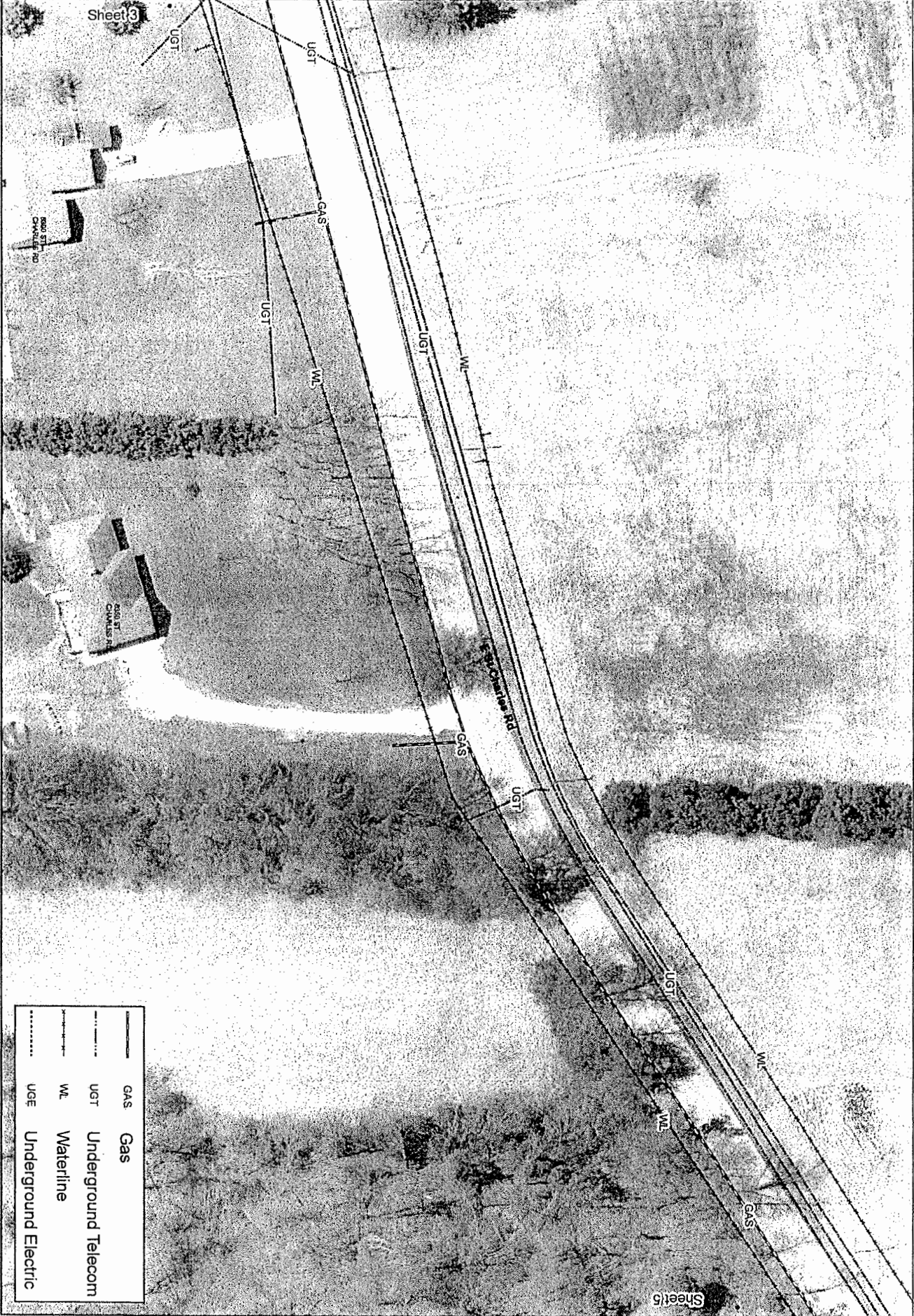

---	GAS	Gas
---	UGT	Underground Telecom
---	WL	Waterline
---	UGE	Underground Electric

<p><b>Boone County Resource Management</b></p> <p>Boone County Government Center 801 E. Walnut Room 315 Columbia, MO 65201-7730 (573) 886-4480 Fax (573) 886-4340</p>	
<p>Project No: _____</p> <p>Date: 2/9/2017</p> <p>Scale: 1 inch = 50 feet</p> <p>Design By: Resource Management</p> <p>Drawn By: A. Geringer</p> <p>Checked By: D. Hild</p>	<p>2017 Asphalt Rehab St. Charles Road Utilities Overview</p>
<p>Sheet 4</p>	

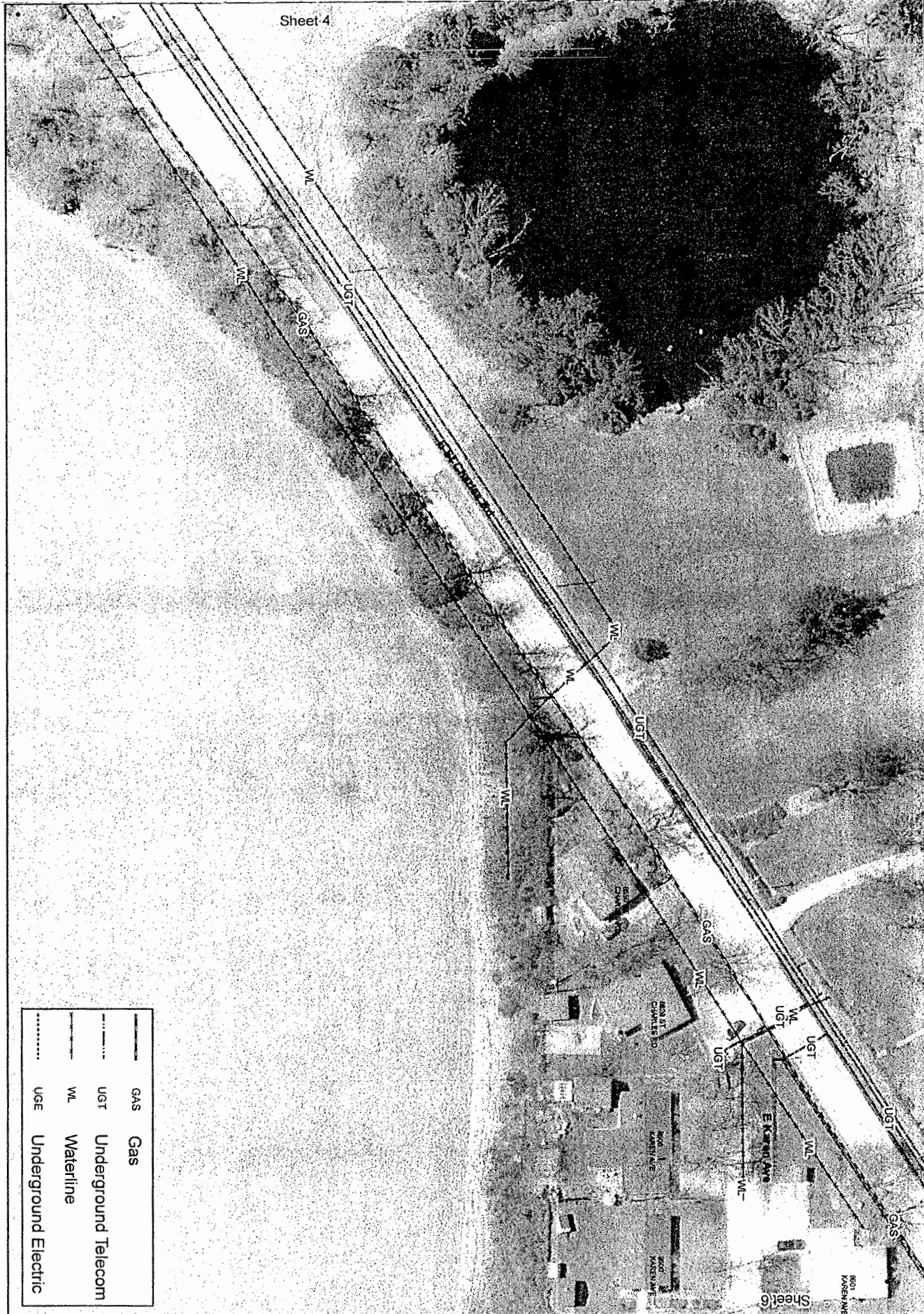

	GAS	Gas
	UGT	Underground Telecom
	WL	Waterline
	UGE	Underground Electric

Project No.:	
Date:	2/9/2017
Scale:	1 inch = 50 feet
Design By:	Resource Management
Drawn By:	A. Gammiger
Checked By:	D. Heid
Sheet 5	

**Boone County**  
**Resource Management**  
 Boone County Government Center  
 801 E. Walnut Room 315  
 Columbia, MO 65201-7730  
 (573) 886-4480 Fax (573) 886-4340



2017 Asphalt Rehab  
 St. Charles Road  
 Utilities Overview



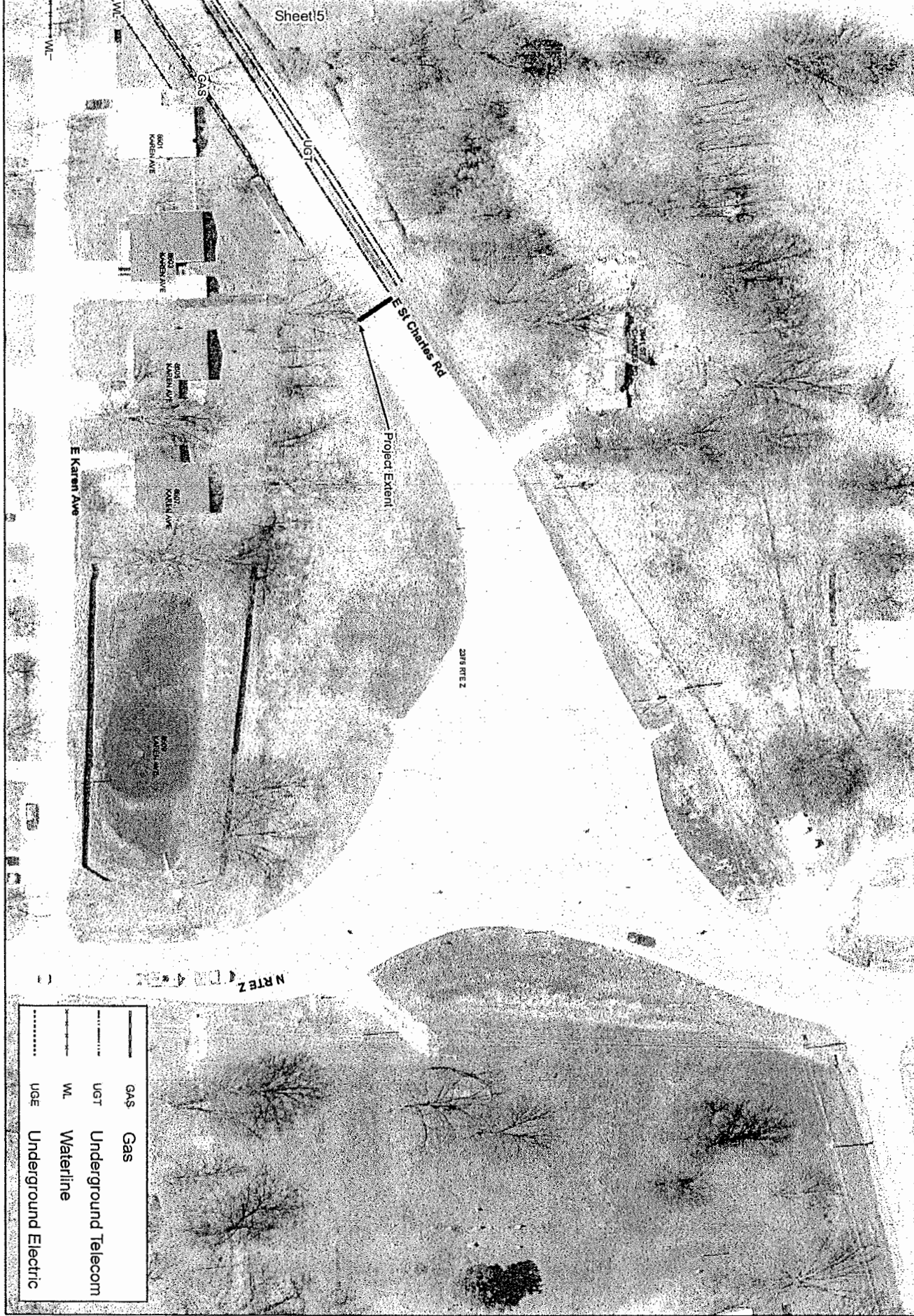

—	GAS	Gas
- - -	UGT	Underground Telecom
.....	WL	Waterline
- · - · -	UGE	Underground Electric

<p><b>Boone County</b>  <b>Resource Management</b>          Boone County Government Center          801 E. Walnut Room 315          Columbia, MO 65201-7730          (573) 886-4480 Fax (573) 886-4340</p>		Project No.: Date: 2/9/2017 Scale: 1 inch = 50 feet Design By: Resource Management Drawn By: A. Ganninger Checked By: D. Heid Sheet 6
		<p align="center"><b>2017 Asphalt Rehab</b>  <b>St. Charles Road</b>  <b>Utilities Overview</b></p>

## BID FORM

### 2017 Asphalt Rehabilitation Project St. Charles Rd. 12-16MAR17

Description	Unit	Qty.	Unit Price	Total
Mobilization	LS	1	\$	\$
Removals	LS	1	\$	\$
Traffic Control	LS	1	\$	\$
Erosion Control	LS	1	\$	\$
Restoration	LS	1	\$	\$
1" Minus Rock (Driveway Transitions)	Ton	50	\$	\$
Surface Milling, Butt Joint	SY	69	\$	\$
Shoulder Tie-in	LF	7,700	\$	\$
Full Depth Reclamation (10" Depth, Including Cement Stabilization)	SY	10,593	\$	\$
Tack Coat	SY	21,000	\$	\$
Tack Coat, Trackless Tack (or approved equal)	SY	10,593	\$	\$
Asphalt, BP-2 (3" Thickness)	Ton	1,733	\$	\$
<b>Total</b>				<b>\$</b>

#### Project Deductions

Enter deduct amount for the below items the bidder wishes to use. Increased cost associated with an item should be indicated by a negative deduct. It will be at the County's discretion to incorporate these deductions into the project.

ITEM	Deduct from Bid Items	Unit Price Deduct
R.A.P.	Asphalt, BP-2, (3" Thickness)	\$

**Optional Asphalt Cement Price Index Provision:** Failure of bidder to check an option will be interpreted to mean election to not participate in the Asphalt Cement Price Index

**Check One:**      \_\_\_\_\_ **Accept**                      \_\_\_\_\_ **Do Not Accept**

**All items shown on the project plan sheets and not included in the above bid items shall be deemed incidental to the project and included in the unit prices given. In case of error in the extension, the unit price times the estimated quantity will govern.**

BIDDER has examined copies of all the Bidding Documents and of the following Addenda (receipt of all which is hereby acknowledged):

DATE

ADDENDUM NUMBER

---

---

---

COMPANY NAME: \_\_\_\_\_

ADDRESS: \_\_\_\_\_

CITY, STATE, ZIP: \_\_\_\_\_

PHONE NUMBER: \_\_\_\_\_

EMAIL ADDRESS: \_\_\_\_\_

AUTHORIZED REPRESENTATIVE: \_\_\_\_\_

TITLE: \_\_\_\_\_

SIGNATURE: \_\_\_\_\_

Prompt Payment Terms: \_\_\_\_\_

Will you accept automated clearinghouse (ACH) for payment of invoices? \_\_\_\_\_

**List all Sub-Contractors planned to be utilized on this project.**

---

---

---

---

## INSTRUCTIONS TO BIDDERS

The purpose of the attached specifications is to give detailed information on the conditions under which the Project will be constructed, Scope of Contract, quality of material and equipment required, standards used in determining its acceptability, and similar data. Each Bidder shall carefully check all requirements herein set forth and shall offer material and construction which fully complies with these requirements.

All bids shall be submitted on the bid forms hereto attached. Copies of necessary Addenda, if any, shall be signed and attached to the proposal submitted and considered a part of the contract. Bidders shall furnish all information requested herein by filling in the blanks in the submitted copy of these specifications.

Bidders shall visit the site of the work and become familiar with the condition under which the work is to be performed, concerning the site of the work, the nature of the equipment, the obstacles which may be encountered, the work to be performed, and if awarded the Contract, shall not be allowed any extra compensation by reason of any matter or thing concerning which such Bidder might have fully informed himself, because of their failure to have so informed themselves prior to the bidding. The successful Contractor must employ, so far as possible, such methods and means in the carrying out their work as will not cause any interruption or interference with any other contractors.

**Bidders shall not include sales or use taxes in their bid for materials incorporated or used in the work or for rentals subject to sales tax.**

The Contractor assumes responsibility for all loss or damage caused by fire, windstorm, cyclone, tornado, flood, or freezing to the materials and equipment with which the work of the contract is to be done. The Contractor has the privilege of insuring in full or in part against such loss or damage, responsibility for which is here assumed. The County will not carry insurance against such loss or damage until the acceptance of Project.

Bidders shall visit the site of the work and completely inform themselves relative to construction hazards and procedure, the availability of lands, the character and quantity of surface and subsurface materials, and utilities to be encountered, the arrangement and condition of existing structures and facilities, the procedure necessary for maintenance of uninterrupted operation of existing facilities, the character of construction equipment and facilities needed for performance of the work, and facilities for transportation, handling, and storage of materials and equipment. All such factors shall be properly investigated and considered in the preparation of the bid.

Bids of an incomplete nature, or subject to multiple interpretation may at the option of the County, be rejected as irregular.

Bids will be evaluated by the County based on, but not limited to, the following criteria: cost, bidder's qualifications and experience, and time required for completion.

Upon award of the Contract, the successful Contractor shall furnish a Performance Bond and a Labor and Material Payment Bond, each in an amount equal to the full Contract price, guaranteeing faithful compliance with all requirements of the Contract Documents and complete fulfillment of the Contract, and payment of all labor, material, and other bills made in carrying out this Contract.

When Owner gives a Notice of Award to the Successful Bidder, it will be accompanied by the required number of unsigned counterparts of the Agreement with all other written Contract Documents attached. Within fifteen days thereafter Contractor shall sign and deliver the required number of counterparts of the Agreement and attached documents to Owner with the required Bonds.

Owner will deliver to Contractor a Notice to Proceed on or about the date specified in the Notice to Bidders. Contract Time shall commence upon delivery of Notice to Proceed. **Contract Time shall not exceed the time or fixed completion date specified in the Notice to Bidders for the work to be done on the Project.**

If any person submitting a bid for this Contract is in doubt as to the true meaning of any part of the plans, specifications, or any other proposed Contract documents, they may submit to the County a written request for an interpretation thereof by the bid questions deadline specified in the Notice to Bidders. The person submitting the request will be responsible for its prompt delivery. Any interpretation of the proposed documents will be made only by addendum duly issued or delivered to each person receiving a set of such documents. The County will not be responsible for any other explanation or interpretation of the proposed documents.

Each set of bids should be plainly headed with the name of the Bidder and post office address. In case the bid is made by a firm or corporation, the same shall be signed by a legally authorized agent of the firm or corporation. The envelope containing the bids should be sealed and plainly marked as a bid for this particular Contract.

The Contractor should be sure to complete the following forms and attach the bid security. Omissions or irregularities may cause bid rejection.

1. Bidding Forms,
2. Bid Response,
3. Debarment Form,
4. Work Authorization Certification,
5. Statement of Bidder's Qualifications,
6. Anti-Collusion Statement,
7. Signature and Identity of Bidder,
8. Bidder's Acknowledgment.

# BID RESPONSE

TO: COUNTY OF BOONE, MISSOURI

**SUBJECT:** \_\_\_\_\_

**Project No.:** \_\_\_\_\_

THE UNDERSIGNED BIDDER, having examined all specifications, and other proposed contract documents, and all addenda thereto; and being acquainted with and fully understanding (a) the extent and character of the work covered by this proposal; (b) the location, arrangement, and specified requirements of the proposed work; (c) local conditions relative to labor, transportation, hauling, and delivery facilities; and (d) all other factors and conditions affecting or which may be affected by the work.

HEREBY PROPOSES to furnish all required materials, supplies, equipment, tools, and plant; to perform all necessary labor and supervision; and to install, erect, equip, and complete all work stipulated in, required by, and in accordance with the proposed contract documents, specifications, and other documents referred to herein (as altered, amended, or modified by all addenda hereto) for and in consideration of the prices stated herein. All prices stated herein are firm and include Missouri Sales and Use Tax and all other taxes which might be lawfully assessed against or in connection with the work proposed herein.

## **SECTION I**

THE UNDERSIGNED BIDDER UNDERSTANDS that the specifications, contract, and bond governing the construction of the work contemplated are those known and designated as the **Boone County Roadway Regulations Chapter II, MoDOT Standard Specifications, Rules of Missouri Department of Natural Resources, Division 20-Clean Water Commission (10CSR20)**, together with the "General Specifications", "Technical Specifications", and "Special Provisions", if any, attached to this proposal.

THE UNDERSIGNED BIDDER UNDERSTANDS that the quantities given in the following itemized proposal are not guaranteed by the Owner, but are used for the purpose of comparing bids and awarding the Contract, and may or may not represent the actual quantities encountered on the job; and that the sum of the products of the quantities listed in the following itemized proposal, multiplied by the unit price bid shall all constitute the gross sum bid.

THE UNDERSIGNED BIDDER submits the following itemized proposal and hereby authorizes the Engineer to correct any multiplication of "Unit Price" by "Quantity" as shown under "Extended Total". If there is a discrepancy between the "Unit Price" and the "Extended Total" the "Unit Price" shall govern.

## **SECTION II**

I hereby agree to complete the work herein specified before the **Contract Time** specified in the Notice to Bidders and agree that the County will sustain substantial damages, the amount of which is impossible to determine at this time, if work is not completed by the completion date. Time is an essential feature of this Contract. I agree that if I fail to finally and fully complete the work within the time allowed I will be in breach of the Agreement which shall entitle the County to collect **liquidated damages** from the Bidder and/or the Bidder's Surety in the amount specified under liquidated damages in the Notice to Bidders for each day that completion is delayed beyond the specified completion date. I further authorize said damages to be reduced from any final payment on the Project.

**SECTION III**

Acknowledgment of receipt of any and all Addenda, if applicable, shall be included with the bid documents at the time of the submittal to Boone County for consideration.

**SECTION IV**

The undersigned agrees and understands that the County has the right to reject any and all bids, to waive informalities or other requirements for its benefit, and to accept such proposal as it deems to its best interest.

**SECTION V**

If this proposal is accepted, the undersigned hereby agrees that work will begin no later than the date specified in the Notice to Proceed and will be diligently prosecuted at such a rate and in such manner as is necessary for the completion of the work herein specified before the completion date.

The Contractor further agrees that, should he fail to complete work in the time specified or such additional time as may be allowed by the Owner under this Contract, the amount of liquidated damages to be recovered on this project shall be in accordance with Section II of the Bid Response.

Accompanying this proposal is a certified check, treasurer's check or cashier's check, or a bidder's bond payable to the Owner for five percent of AMOUNT OF BID. If this proposal is accepted and the undersigned fails to execute the Contract and furnish a contract bond as required, then the proposal guaranty shall be forfeited to the Owner.

Firm Name: \_\_\_\_\_

By: \_\_\_\_\_  
(Signature)

\_\_\_\_\_  
(Print or Type Name)

Title: \_\_\_\_\_

Address: \_\_\_\_\_

City, State, Zip: \_\_\_\_\_

Phone: \_\_\_\_\_

Fax: \_\_\_\_\_

Email Address: \_\_\_\_\_

Date: \_\_\_\_\_

(Please complete and return with Contract)

**Certification Regarding  
Debarment, Suspension, Ineligibility and Voluntary Exclusion  
Lower Tier Covered Transactions**

This certification is required by the regulations implementing Executive Order 12549, Debarment and Suspension, 29 CFR Part 98 Section 98.510, Participants' responsibilities. The regulations were published as Part VII of the May 26, 1988, Federal Register (pages 19160-19211).

(BEFORE COMPLETING CERTIFICATION, READ INSTRUCTIONS FOR CERTIFICATION)

- (1) The prospective recipient of Federal assistance funds certifies, by submission of this proposal, that neither it nor its principals are presently debarred, suspended, proposed for debarment, declared ineligible, or voluntarily excluded from participation in this transaction by any Federal department or agency.
- (2) Where the prospective recipient of Federal assistance funds is unable to certify to any of the statements in this certification, such prospective participant shall attach an explanation to this proposal.

---

Name and Title of Authorized Representative

---

Signature

---

Date



**COUNTY OF BOONE-MISSOURI**  
**INSTRUCTIONS FOR COMPLIANCE WITH HOUSE BILL 1549**

House Bill 1549 addresses the Department of Homeland Security's and the Social Security Administration's E-Verify Program (Employment Eligibility Verification Program) that requires the County to verify "lawful presence" of individuals when we contract for work/service; verify that contractor has programs to verify lawful presence of their employees when contracts exceed \$5,000; and a requirement for OSHA safety training for public works projects.

The County is required to obtain certification that the bidder awarded the attached contract participates in a federal work authorization program. To obtain additional information on the Department of Homeland Security's E-Verify program, go to:

<http://www.uscis.gov/portal/site/uscis/menuitem.eb1d4c2a3e5b9ac89243c6a7543f6d1a/?vgnextoid=75bce2e261405110VgnVCM1000004718190aRCRD&vgnnextchannel=75bce2e261405110VgnVCM1000004718190aRCRD>

Please complete and return form *Work Authorization Certification Pursuant to 285.530 RSMo* if your contract amount is in excess of \$5,000. **Attach to this form the first and last page of the *E-Verify Memorandum of Understanding* that you completed when enrolling.**

An Affirmative Action/Equal Opportunity Institution

**COUNTY OF BOONE-MISSOURI  
 WORK AUTHORIZATION CERTIFICATION  
 PURSUANT TO 285.530 RSMo  
 (FOR ALL AGREEMENTS IN EXCESS OF \$5,000.00)**

County of \_\_\_\_\_ )  
 State of \_\_\_\_\_ )ss  
 )

My name is \_\_\_\_\_.

I am an authorized agent of \_\_\_\_\_ (Bidder).

This business is enrolled and participates in a federal work authorization program for all employees working in connection with services provided to the County. This business does not knowingly employ any person that is an unauthorized alien in connection with the services being provided.

**Documentation of participation in a federal work authorization program is attached to this affidavit.**

Furthermore, all subcontractors working on this contract shall affirmatively state in writing in their contracts that they are not in violation of Section 285.530.1, shall not thereafter be in violation and submit a sworn affidavit under penalty of perjury that all employees are lawfully present in the United States.

\_\_\_\_\_ Date

\_\_\_\_\_ Printed Name

Subscribed and sworn to before me this \_\_\_ day of \_\_\_\_\_, 20\_\_\_.

\_\_\_\_\_  
 Notary Public

**Attach to this form the first and last page of the *E-Verify Memorandum of Understanding* that you completed when enrolling.**

An Affirmative Action/Equal Opportunity Institution

## CERTIFICATION OF INDIVIDUAL BIDDER

Pursuant to Section 208.009 RSMo, any person applying for or receiving any grant, contract, loan, retirement, welfare, health benefit, post secondary education, scholarship, disability benefit, housing benefit or food assistance who is over 18 must verify their lawful presence in the United States. Please indicate compliance below. Note: A parent or guardian applying for a public benefit on behalf of a child who is citizen or permanent resident need not comply.

- \_\_\_\_\_ 1. I have provided a copy of documents showing citizenship or lawful presence in the United States. (Such proof may be a Missouri driver's license, U.S. passport, birth certificate, or immigration documents). Note: If the applicant is an alien, verification of lawful presence must occur prior to receiving a public benefit.
- \_\_\_\_\_ 2. I do not have the above documents, but provide an affidavit (copy attached) which may allow for temporary 90 day qualification.
- \_\_\_\_\_ 3. I have provided a completed application for a birth certificate pending in the State of \_\_\_\_\_ . Qualification shall terminate upon receipt of the birth certificate or determination that a birth certificate does not exist because I am not a United States citizen.

\_\_\_\_\_  
Applicant

\_\_\_\_\_  
Date

\_\_\_\_\_  
Printed Name

**AFFIDAVIT**  
**(Only Required for Individual Bidder Certification Option #2)**

State of Missouri                    )  
  )SS.  
County of \_\_\_\_\_            )

I, the undersigned, being at least eighteen years of age, swear upon my oath that I am either a United States citizen or am classified by the United States government as being lawfully admitted for permanent residence.

\_\_\_\_\_  
Date

\_\_\_\_\_  
Signature

\_\_\_\_\_  
Social Security Number  
or Other Federal I.D. Number

\_\_\_\_\_  
Printed Name

On the date above written \_\_\_\_\_ appeared before me and swore that the facts contained in the foregoing affidavit are true according to his/her best knowledge, information and belief.

\_\_\_\_\_  
Notary Public

My Commission Expires:

## STATEMENT OF BIDDER'S QUALIFICATIONS

Each bidder for the work included in the specifications and plans and the Contract Documents shall submit with their bid the data requested in the following schedule of information. This data must be included in and made a part of each bid document and be contained in the sealed envelope. Failure to comply with this instruction may be regarded as justification for rejecting the Contractor's proposal.

1. Name of Bidder: \_\_\_\_\_
2. Business Address: \_\_\_\_\_  
\_\_\_\_\_
3. When Organized: \_\_\_\_\_
4. When Incorporated: \_\_\_\_\_
5. If not incorporated, state type of business and provide your federal tax identification number:  
\_\_\_\_\_
6. Number of years engaged in contracting business under present firm name:  
\_\_\_\_\_
7. If you have done business under a different name, please give name and location:  
\_\_\_\_\_
8. Percent of work done by own staff: \_\_\_\_\_
9. Have you ever failed to complete any work awarded to your company? If so, where and why?: \_\_\_\_\_
10. Have you ever defaulted on a contract? \_\_\_\_\_
11. List of contracts completed within the last four years, including value of each: \_\_\_\_\_  
\_\_\_\_\_
12. List of projects currently in progress: \_\_\_\_\_  
\_\_\_\_\_

\* Attach additional sheets as necessary \*

**ANTI-COLLUSION STATEMENT**

STATE OF MISSOURI

COUNTY OF \_\_\_\_\_

\_\_\_\_\_, being first duly sworn, deposes and

says that he is \_\_\_\_\_  
(Title of Person Signing)

of \_\_\_\_\_  
(Name of Bidder)

that all statements made and facts set out in the proposal for the above project are true and correct; and the bidder (person, firm, association, or corporation making said bid) has not, either directly or indirectly, entered into any agreement, participated in any collusion, or otherwise taken any action in restraint of free competitive bidding in connection with said bid or any contract which may result from its acceptance.

Affiant further certifies that bidder is not financially interested in, or financially affiliated with, any other bidder for the above project

By \_\_\_\_\_

By \_\_\_\_\_

By \_\_\_\_\_

Sworn to before me this \_\_\_\_\_ day of \_\_\_\_\_, 20 \_\_\_\_\_

\_\_\_\_\_  
Notary Public

My Commission Expires \_\_\_\_\_

## SIGNATURE AND IDENTITY OF BIDDER

The undersigned states that the correct LEGAL NAME and ADDRESS of (1) the individual Bidder, (2) each partner or joint venturer (whether individuals or corporations, and whether doing business under fictitious name), or (3) the corporation (with the state in which it is incorporated) are shown below; that (if not signing with the intention of binding himself to become the responsible and sole Contractor) he is the agent of, and duly authorized in writing to sign for the Bidder or Bidders; and that he is signing and executing this (as indicated in the proper spaces below) as the proposal of a:

( ) sole individual      ( ) partnership                      ( ) LLC  
( ) corporation, incorporated under laws of the state of \_\_\_\_\_  
( ) other: \_\_\_\_\_

Name of individual, all partners,  
or joint venturers:

Address of each:

\_\_\_\_\_

\_\_\_\_\_

\_\_\_\_\_

\_\_\_\_\_

\_\_\_\_\_

\_\_\_\_\_

doing business under the name of:

\_\_\_\_\_  
(If using a fictitious name, show this  
name above in addition to legal names)

\_\_\_\_\_  
Address of principal place of  
business in Missouri

\_\_\_\_\_  
(If a corporation - show its name above)

\_\_\_\_\_  
Address of principal place of  
business in Missouri

### ATTEST:

\_\_\_\_\_  
(Signature)

Dated \_\_\_\_\_, 20\_\_.

\_\_\_\_\_  
(Print Name and Title)

### NOTE:

If the Bidder is doing business under a FICTITIOUS NAME, the Proposal shall be executed in the legal name of the individual, partners, LLC, or corporation, with the legal address shown, and the REGISTRATION OF FICTITIOUS NAME filed with the Secretary of State, as required by RSMo Secs. 417.200 - 417.230 shall be attached.

If the Bidder is a CORPORATION NOT ORGANIZED UNDER THE LAWS OF MISSOURI, it shall procure a CERTIFICATE OF AUTHORITY TO DO BUSINESS IN MISSOURI, as required by RSMo Secs. 351.572 et seq.

A CERTIFIED COPY of such Registration of Fictitious Name or Certificate of Authority to do Business in Missouri shall be filed with the Engineer.

## BIDDER'S ACKNOWLEDGMENT

(Complete and fill out all parts applicable, and strike out all parts not applicable.)

State of \_\_\_\_\_

County of \_\_\_\_\_

On this \_\_\_\_\_ day of \_\_\_\_\_, 20 \_\_\_\_\_

before me appeared \_\_\_\_\_ to me personally known, who, being by me first duly sworn, did say that he executed the foregoing Proposal with full knowledge and understanding of all its terms and provisions and of the plans and specifications; that the correct legal name and address of the Bidder (including those of all partners of joint ventures if fully and correctly set out above; that all statements made therein by or for the Bidder are true; and

(if a sole individual) acknowledged that he executed the same as his free act and deed.

(if a partnership or joint venture) acknowledged that his executed same, with written authority from, and as the free act and deed of, all said partners or joint ventures.

(if a corporation) that he is the \_\_\_\_\_  
President or other agent

of \_\_\_\_\_; that the above Proposal was signed and sealed in behalf of said corporation by authority of its board of directors; and he acknowledged said proposal to be the free act and deed of said corporation.

Witness my hand and seal at \_\_\_\_\_, \_\_\_\_\_ the day and year first above written.

(SEAL) \_\_\_\_\_ Notary Public

My Commission expires \_\_\_\_\_, 20 \_\_\_\_\_.





**PERFORMANCE BOND**

KNOW ALL PERSONS BY THESE PRESENTS, that we,  
Christensen Construction Co.

PO Box 159, Kingdom City, Missouri 65262

as Principal, hereinafter called Contractor, and Employers Mutual Casualty Company

PO Box 712, Des Moines, Iowa 50306-0712

a Corporation, organized under the laws of the State of Iowa  
and authorized to transact business in the State of Missouri, as Surety, hereinafter called Surety,  
are held and firmly bound unto the County of Boone, Missouri, as Obligee, hereinafter called  
Owner, in the amount of Two Hundred Forty Two Thousand Seven Hundred Seventy Six and Fifty Two Cents Dollars,  
for the payment whereof Contractor and Surety bind themselves, their heirs, executors,  
administrators, successors and assigns jointly and severally, firmly by these presents:

WHEREAS, Contractor has, by written agreement dated \_\_\_\_\_ entered into a  
Contract with Owner for:

**CONTRACT NUMBER 12-16MAR17  
2017 Asphalt Rehabilitation Project – St. Charles Road  
BOONE COUNTY, MISSOURI**

in accordance with the specifications and/or prepared by the County of Boone, which contract is  
by reference made a part hereof, and is hereinafter referred to as the Contract.

NOW, THEREFORE, THE CONDITION OF THIS OBLIGATION is such that, if Contractor  
shall promptly and faithfully perform said Contract, and shall faithfully perform the prevailing  
hourly wages and comply with all prevailing wage requirements as provided by such Contract and  
applicable prevailing wage laws, rules, and rates specified by regulation thereunder, then this  
obligation shall be null and void; otherwise it shall remain in full force and effect.

The Surety hereby waives notice of any alteration or extension of time made by the Owner.

Whenever Contractor shall be, and declared by Owner to be, in default under the Contract, the  
Owner having performed Owner’s obligations thereunder, the Surety may promptly remedy the  
default, or shall promptly:

- 1) Complete the Contract in accordance with its terms and conditions, or
- 2) Obtain a bid for submission to Owner for completing the Contract in accordance with its terms and conditions, and upon determination by Owner and Surety of the lowest responsible bidder, arrange for a Contract between such bidder and Owner, and make available as work progresses (even though there should be a default of a succession of defaults under the Contract or Contracts of completion arranged under this paragraph) sufficient fund to pay the cost of completion less the balance of the Contract price, but not exceeding, including other costs and damages for which the Surety may be liable hereunder, the amount set forth in the first paragraph hereof. The term “balance of the Contract price”, as used in this paragraph, shall mean the total amount payable by Owner to Contractor under the Contract and any amendments thereto, less the amount properly paid by Owner to Contractor.

Any suit under this bond must be instituted before the expiration of two (2) years from the date on which final payment under the Contract falls due.

No right of action shall accrue on this bond to or for the use of any person or corporation other than the Owner named herein or the heirs, executors, administrators or successors of owner.

IN TESTIMONY WHEREOF, the Contractor has hereunto set his hand and the Surety has caused these presents to be executed in its name, and its corporate seal to be affixed by its Attorney-In-Fact at Naught-Naught Agency - Columbia, Missouri, on this 17th day of April, 2017.

Christensen Construction Co.

(Contractor)

(SEAL)

BY:

  
KENNY KNIPP - BUSINESS MANAGER  
Employers Mutual Casualty Company

(Surety Company)

(SEAL)

BY:

  
(Attorney-In-Fact)

BY:

  
(Missouri Representative)

(Accompany this bond with Attorney-In-Fact's authority from the Surety Company certified to include the date of this bond.)

Surety Contact Name: Kevin McCarty

Phone Number: (913) 523-7136

Address: 7300 W. 110th St, Ste 300

Overland Park, KS 66225

**LABOR AND MATERIAL PAYMENT BOND**

KNOW ALL PERSONS BY THESE PRESENTS, that we, Christensen Construction Co.  
PO Box 159, Kingdom City, Missouri 65262,  
as Principal, hereinafter called Contractor, and Employers Mutual Casualty Company  
PO Box 712, Des Moines, Iowa 50306-0712

a corporation organized under the laws of the State of Iowa, and  
authorized to transact business in the State of Missouri, as Surety, hereinafter called Surety, are  
held and firmly bound unto the County of Boone, Missouri, as Obligee, hereinafter called Owner,  
for the use and benefit of claimants as herein below defined, in the amount of

Two Hundred Forty Two Thousand Seven Hundred Seventy Six and Fifty Two Cents DOLLARS

(\$ 242,776.52), for the payment whereof Contractor and Surety bind themselves,  
their heirs, executors, administrators, successors, and assigns, jointly and severally, firmly by  
these presents:

WHEREAS, Contractor has by written agreement dated \_\_\_\_\_ entered  
into a contract with Owner for

**CONTRACT NUMBER 12-16MAR17**  
**2017 Asphalt Rehabilitation Project – St. Charles Road**  
**BOONE COUNTY, MISSOURI**

in accordance with specifications and/or plans prepared by the County of Boone which contract is  
by reference made a part hereof, and is hereinafter referred to as the Contract.

NOW, THEREFORE, THE CONDITION OF THIS OBLIGATION is such that the Contractor  
shall promptly make payments to all claimants as hereinafter defined, for all labor and material  
used or reasonably required for use in the performance of the Contract, then this obligation shall  
be void; otherwise, it shall remain in full force and effect, subject, however, to the following  
conditions.

- A. A claimant is defined as one having a direct contract with the Contractor or with a subcontractor of the Contractor for labor, material, or both, used or reasonably required for use in the performance of the Contract; labor and material being construed to include the part of water, gas, power, light, heat, oil, gasoline, telephone service, rental, or equipment directly applicable to the Contract.
- B. The above named Contractor and Surety hereby jointly and severally agree with the Owner that every claimant as herein defined, who has not been paid in full before the expiration of a period of ninety (90) days after the date on which the last of such claimant’s work or labor was done or performed, or materials were furnished by such claimant, may sue on this bond for the use of such claimant, prosecute the suit to final judgment for such sum or sums as may be justly due claimant, and have execution thereon. The owner shall not be liable for the payment of any costs or expenses of any such suit.
- C. No suit or action shall be commenced hereunder by any claimant:

1. Unless claimant, other than one having a direct contact with the Contractor, shall have given written notice to any two of the following: the Contractor, the Owner, or the Surety above named, within ninety (90) days after such claimant did or performed the last of the work or labor, or furnished the last of the materials for which said claim is made, stating with substantial or furnished the last of the materials for which said claim is made, stating with substantial accuracy the amount claimed and the name of the party to whom the materials were furnished, or for whom the work or labor was done or performed. Such notice shall be served by mailing the same by registered mail or certified mail, postage prepaid, in an envelope addressed to the Contractor, Owner, or Surety, at any place where an office is regularly maintained for the transaction of business, or served in any manner in which legal process may be served in the state in which the aforesaid project is located, save that such service need not be made by a public officer.

2. After the expiration of one (1) year following the date on which Contractor ceased work on said contract, it being understood, however, that if any limitation embodied in this bond is prohibited by any law controlling the construction hereof, such limitation shall be deemed to be amended so as to be equal to the minimum period of limitation permitted by such law.

3. Other than in a state court of competent jurisdiction in and for the county or other political subdivision of the state in which the project, or any part thereof, is situated or in the United States District Court for the district in which the project, or any part thereof, is situated, and not elsewhere.

D. The amount of this bond shall be reduced by and to the extent of any payment or payments made in good faith hereunder, inclusive of the payment by Surety of Mechanic's Liens which may be filed on record against said improvement, whether or not claim for the amount of such lien be presented under or against this bond.

IN TESTIMONY WHEREOF, the Contractor has hereunto set their hand and the Surety caused these present to be executed in its name and its corporate seal to be affixed by its Attorney-In-Fact at Naught-Naught Agency - Columbia, Missouri on this 17th day of April 2017.

CONTRACTOR Christensen Construction Co. (SEAL)

BY: 

Kenny Knipp - Business Manager  
SURETY COMPANY Employers Mutual Casualty Company

BY: 

(Attorney-In-Fact)

BY: 

(Missouri Representative)

(Accompany this bond with Attorney-In-Fact's authority from the Surety Company certified to include the date of this bond. Include Surety's address and contact name with phone number)

Surety Contact Name: Kevin McCarty

Phone Number: (913)523-7136

Address: 7300 W. 110th St, Suite 300  
Overland Park, KS 66225



P.O. Box 712 • Des Moines, IA 50306-0712

No. B95476

**CERTIFICATE OF AUTHORITY INDIVIDUAL ATTORNEY-IN-FACT**

**KNOW ALL MEN BY THESE PRESENTS, that:**

- 1. Employers Mutual Casualty Company, an Iowa Corporation
- 2. EMCASCO Insurance Company, an Iowa Corporation
- 3. Union Insurance Company of Providence, an Iowa Corporation
- 4. Illinois EMCASCO Insurance Company, an Iowa Corporation
- 5. Dakota Fire Insurance Company, a North Dakota Corporation
- 6. EMC Property & Casualty Company, an Iowa Corporation
- 7. Hamilton Mutual Insurance Company, an Iowa Corporation

hereinafter referred to severally as "Company" and collectively as "Companies", each does, by these presents, make, constitute and appoint: THOMAS S. NAUGHT, HARRY NAUGHT, STEVE NAUGHT, TERESA STEPHENSON, SARAH NAUGHT-BARGFREDE, TIMOTHY P. EASTIN, RICHARD NAUGHT, TAMMY WICKHAM, KRISTI PRICE, KITTY CUNNINGHAM, BETHANY EATON

its true and lawful attorney-in-fact, with full power and authority conferred to sign, seal, and execute its lawful bonds, undertakings, and other obligatory instruments of a similar nature as follows:

**ANY AND ALL BONDS**

and to bind each Company thereby as fully and to the same extent as if such instruments were signed by the duly authorized officers of each such Company, and all of the acts of said attorney pursuant to the authority hereby given are hereby ratified and confirmed.

**AUTHORITY FOR POWER OF ATTORNEY**

This Power-of-Attorney is made and executed pursuant to and by the authority of the following resolution of the Boards of Directors of each of the Companies at a regularly scheduled meeting of each company duly called and held in 1999:

**RESOLVED:** The President and Chief Executive Officer, any Vice President, the Treasurer and the Secretary of Employers Mutual Casualty Company shall have power and authority to (1) appoint attorneys-in-fact and authorize them to execute on behalf of each Company and attach the seal of the Company thereto, bonds and undertakings, recognizances, contracts of indemnity and other writings obligatory in the nature thereof; and (2) to remove any such attorney-in-fact at any time and revoke the power and authority given to him or her. Attorneys-in-fact shall have power and authority, subject to the terms and limitations of the power-of-attorney issued to them, to execute and deliver on behalf of the Company, and to attach the seal of the Company thereto, bonds and undertakings, recognizances, contracts of indemnity and other writings obligatory in the nature thereof, and any such instrument executed by any such attorney-in-fact shall be fully and in all respects binding upon the Company. Certification as to the validity of any power-of-attorney authorized herein made by an officer of Employers Mutual Casualty Company shall be fully and in all respects binding upon this Company. The facsimile or mechanically reproduced signature of such officer, whether made heretofore or hereafter, wherever appearing upon a certified copy of any power-of-attorney of the Company, shall be valid and binding upon the Company with the same force and effect as though manually affixed.

**IN WITNESS THEREOF**, the Companies have caused these presents to be signed for each by their officers as shown, and the Corporate seals to be hereto affixed this 19th day of MARCH, 2017.

Seals

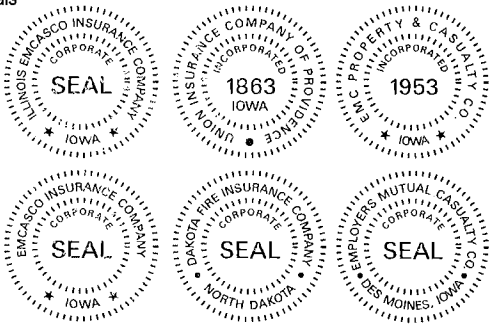

*Bruce G. Kelley*  
Bruce G. Kelley, Chairman  
of Companies 2, 3, 4, 5 & 6; President  
of Company 1; Vice Chairman and  
CEO of Company 7

*Todd Strother*  
Todd Strother  
Vice President

On this 19th day of MARCH AD 2017 before me a Notary Public in and for the State of Iowa, personally appeared Bruce G. Kelley and Todd Strother, who, being by me duly sworn, did say that they are, and are known to me to be the Chairman, President, Vice Chairman and CEO, and/or Vice President, respectively, of each of The Companies above; that the seals affixed to this instrument are the seals of said corporations; that said instrument was signed and sealed on behalf of each of the Companies by authority of their respective Boards of Directors; and that the said Bruce G. Kelley and Todd Strother, as such officers, acknowledged the execution of said instrument to be the voluntary act and deed of each of the Companies.  
My Commission Expires October 10, 2019.

*Kathy Loveridge*  
Kathy Loveridge  
Notary Public in and for the State of Iowa

**CERTIFICATE**

I, James D. Clough, Vice President of the Companies, do hereby certify that the foregoing resolution of the Boards of Directors by each of the Companies, and this Power of Attorney issued pursuant thereto on MARCH 19, 2017 on behalf of: THOMAS S. NAUGHT, HARRY NAUGHT, STEVE NAUGHT, TERESA STEPHENSON, SARAH NAUGHT-BARGFREDE, TIMOTHY P. EASTIN, RICHARD NAUGHT, TAMMY WICKHAM, KRISTI PRICE, KITTY CUNNINGHAM, BETHANY EATON

are true and correct and are still in full force and effect.

In Testimony Whereof I have subscribed my name and affixed the facsimile seal of each Company this 17th day of April, 2017.

*J. D. Clough*  
Vice President



## CERTIFICATE OF LIABILITY INSURANCE

DATE (MM/DD/YYYY)

04/18/2017

THIS CERTIFICATE IS ISSUED AS A MATTER OF INFORMATION ONLY AND CONFERS NO RIGHTS UPON THE CERTIFICATE HOLDER. THIS CERTIFICATE DOES NOT AFFIRMATIVELY OR NEGATIVELY AMEND, EXTEND OR ALTER THE COVERAGE AFFORDED BY THE POLICIES BELOW. THIS CERTIFICATE OF INSURANCE DOES NOT CONSTITUTE A CONTRACT BETWEEN THE ISSUING INSURER(S), AUTHORIZED REPRESENTATIVE OR PRODUCER, AND THE CERTIFICATE HOLDER.

IMPORTANT: If the certificate holder is an ADDITIONAL INSURED, the policy(ies) must be endorsed. If SUBROGATION IS WAIVED, subject to the terms and conditions of the policy, certain policies may require an endorsement. A statement on this certificate does not confer rights to the certificate holder in lieu of such endorsement(s).

PRODUCER Naught-Naught/Columbia 3928 S. Providence Columbia, MO 65203 Ruth Stone/Eric Kaup	CONTACT NAME: <b>Ruth Stone/Eric Kaup</b>	
	PHONE (A/C, No, Ext): <b>573-874-3102</b>	FAX (A/C, No): <b>866-779-8102</b>
E-MAIL ADDRESS: <b>clcertificate@naught-naught.com</b>		
INSURER(S) AFFORDING COVERAGE		NAIC #
INSURER A: <b>The Travelers Companies</b>		
INSURER B:		
INSURER C:		
INSURER D:		
INSURER E:		
INSURER F:		

COVERAGES CERTIFICATE NUMBER: REVISION NUMBER:

THIS IS TO CERTIFY THAT THE POLICIES OF INSURANCE LISTED BELOW HAVE BEEN ISSUED TO THE INSURED NAMED ABOVE FOR THE POLICY PERIOD INDICATED. NOTWITHSTANDING ANY REQUIREMENT, TERM OR CONDITION OF ANY CONTRACT OR OTHER DOCUMENT WITH RESPECT TO WHICH THIS CERTIFICATE MAY BE ISSUED OR MAY PERTAIN, THE INSURANCE AFFORDED BY THE POLICIES DESCRIBED HEREIN IS SUBJECT TO ALL THE TERMS, EXCLUSIONS AND CONDITIONS OF SUCH POLICIES. LIMITS SHOWN MAY HAVE BEEN REDUCED BY PAID CLAIMS.

INSR LTR	TYPE OF INSURANCE	ADDL INSD	SUBR WVD	POLICY NUMBER	POLICY EFF (MM/DD/YYYY)	POLICY EXP (MM/DD/YYYY)	LIMITS
A	<input checked="" type="checkbox"/> COMMERCIAL GENERAL LIABILITY <input type="checkbox"/> CLAIMS-MADE <input checked="" type="checkbox"/> OCCUR <input checked="" type="checkbox"/> Binkt WOS <input checked="" type="checkbox"/> Binkt Addl Insrds GEN'L AGGREGATE LIMIT APPLIES PER: <input type="checkbox"/> POLICY <input checked="" type="checkbox"/> PROJECT <input type="checkbox"/> LOC OTHER:	X		5F666700 CO	03/01/2017	03/01/2018	EACH OCCURRENCE \$ 1,000,000 DAMAGE TO RENTED PREMISES (Ea occurrence) \$ 300,000 MED EXP (Any one person) \$ 10,000 PERSONAL & ADV INJURY \$ 1,000,000 GENERAL AGGREGATE \$ 2,000,000 PRODUCTS - COMP/OP AGG \$ 2,000,000 Emp Ben. \$ 1,000,000
A	AUTOMOBILE LIABILITY <input checked="" type="checkbox"/> ANY AUTO <input type="checkbox"/> ALL OWNED AUTOS <input type="checkbox"/> HIRED AUTOS <input type="checkbox"/> SCHEDULED AUTOS <input type="checkbox"/> NON-OWNED AUTOS			5F666700 BA	03/01/2017	03/01/2018	COMBINED SINGLE LIMIT (Ea accident) \$ 1,000,000 BODILY INJURY (Per person) \$ BODILY INJURY (Per accident) \$ PROPERTY DAMAGE (Per accident) \$ \$
A	<input checked="" type="checkbox"/> UMBRELLA LIAB <input checked="" type="checkbox"/> OCCUR <input type="checkbox"/> EXCESS LIAB <input type="checkbox"/> CLAIMS-MADE DED <input checked="" type="checkbox"/> RETENTION \$ 10000			1J585471 CUP	03/01/2017	03/01/2018	EACH OCCURRENCE \$ 5,000,000 AGGREGATE \$ 5,000,000 \$
A	WORKERS COMPENSATION AND EMPLOYERS' LIABILITY ANY PROPRIETOR/PARTNER/EXECUTIVE OFFICER/MEMBER EXCLUDED? (Mandatory in NH) If yes, describe under DESCRIPTION OF OPERATIONS below	Y/N	N/A	5F666700 UB	03/01/2017	03/01/2018	<input checked="" type="checkbox"/> PER STATUTE <input type="checkbox"/> OTHER E.L. EACH ACCIDENT \$ 1,000,000 E.L. DISEASE - EA EMPLOYEE \$ 1,000,000 E.L. DISEASE - POLICY LIMIT \$ 1,000,000

DESCRIPTION OF OPERATIONS / LOCATIONS / VEHICLES (ACORD 101, Additional Remarks Schedule, may be attached if more space is required)

Project: 2017 Asphalt Rehabilitation Project - St Charles Road. County of Boone, Missouri as Additional Insured in regards to the General Liability policy. Umbrella liability follows form.

CERTIFICATE HOLDER	CANCELLATION
BOONE12	SHOULD ANY OF THE ABOVE DESCRIBED POLICIES BE CANCELLED BEFORE THE EXPIRATION DATE THEREOF, NOTICE WILL BE DELIVERED IN ACCORDANCE WITH THE POLICY PROVISIONS.
County of Boone, Missouri c/o Purchasing Department 613 E Ash Street Columbia, MO 65201	AUTHORIZED REPRESENTATIVE 

# CERTIFIED COPY OF ORDER

STATE OF MISSOURI

} ea.

April Session of the April Adjourned

Term. 20 17

County of Boone

In the County Commission of said county, on the

25th

day of April

20 17

the following, among other proceedings, were had, viz:

Now on this day the County Commission of the County of Boone does hereby approve the attached Agreement between Boone County and the City of Jefferson for backup emergency communications and dispatch services.

The terms of the Agreement are stipulated in the attached Cooperative Agreement. It is further ordered the Acting Presiding Commissioner is hereby authorized to sign said Agreement.

Done this 25th day of April, 2017.

ATTEST:

Wendy S. Noren  
Wendy S. Noren  
Clerk of the County Commission

Absent  
Daniel K. Atwill  
Presiding Commissioner

[Signature]  
Fred J. Parry  
Acting Presiding Commissioner

[Signature]  
Janet M. Thompson  
District II Commissioner



**COOPERATIVE AGREEMENT FOR  
BACKUP EMERGENCY COMMUNICATIONS AND DISPATCH SERVICES  
BETWEEN BOONE COUNTY, MISSOURI AND  
CITY OF JEFFERSON, MISSOURI**

**THIS AGREEMENT** dated the 25<sup>th</sup> day of April, 2017, is entered into by and between Boone County, Missouri (Boone County), and the City of Jefferson, Missouri; (Jefferson City):

**WHEREAS**, Boone County provides emergency communications and dispatching services for multiple first responder agencies located within Boone County; and

**WHEREAS**, Jefferson City provides emergency communications and dispatching services for multiple first responder agencies located within Cole County; and

**WHEREAS**, Boone County and Jefferson City each serve as Public Safety Answering Points (PSAPs) in their geographic areas for purposes of the 911 system; and

**WHEREAS**, each agency desires to have the other serve as an emergency backup agency to provide emergency communications and dispatch services in the event of a disruption in the PSAP's abilities to provide those services at its own primary facilities; and

**WHEREAS**, in order to facilitate the continuity of emergency communication and dispatch services in the event either party is unable to provide such services due to an emergency such as a fire, flood, earthquake, attack, sabotage, equipment malfunction, or any other cause, each party agrees to provide backup PSAP services for the other until service can be restored; and

**WHEREAS**, the parties have the authority to enter this agreement pursuant to the provisions of RSMo Sec. 70.220;

**NOW, THEREFORE**, it is agreed by and between the parties as follows:

1. **PURPOSE.** The purpose of this Agreement is to ensure the continuity of emergency communications and the response to 911 calls during periods of emergency in which either party is temporarily unable to provide for its own communications at its own primary facility. Under this Agreement, each party will temporarily provide emergency communications service on the other party's behalf until normal service can be restored.
2. **BACKUP COMMUNICATIONS SERVICE.** In the event an emergency occurs that

results in the inability of either party to provide emergency communications and response to 911 calls at its own facilities, backup emergency communications shall be provided as follows:

- a. The initiating party will contact the backup party to advise the backup party of the need for services. The backup party shall advise the initiating party of the backup party's ability to provide the services and, if the backup party is in a position to do so, all emergency communications services for the initiating party shall be switched to the backup party. Upon switchover, the backup party shall, to the extent of its abilities and resources, temporarily provide emergency communications services consisting of the following:
    - i. Receiving 911 calls for police, fire, and medical services served by the initiating party;
    - ii. Directing a response to said calls by either dispatching the appropriate emergency police, fire, or medical unit or forwarding the call to the appropriate agency for response; and
    - iii. Providing ongoing communication support to personnel in the field.
  - b. The services provided herein shall be provided until the initiating party indicates that such services are no longer required, either because of restoration of normal functionality at that party's primary location or the relocation of appropriate personnel to that party's backup facility.
  - c. It is understood that each party to this Agreement has finite resources and that backup communications services may not be able to be provided in all circumstances. It is also understood that the backup party may not be able to provide service at the same level as the initiating party during any temporary service period. Neither party makes any guarantees or warranties of any kind to the other regarding the availability of or the level of service.
  - d. The parties agree that the technical, operational details of how services shall be provided under this Agreement shall be as agreed upon between the Directors of each party's 911/Emergency Communications department and that those staff shall develop mutually acceptable standard operating procedures to implement the services contemplated by this Agreement.
3. **COMPENSATION.** Mutual aid assistance provided under this Agreement shall be rendered without charge to either party.

4. **LIABILITY.** Each party shall be responsible for all claims, damages, and losses sustained by its own personnel. Neither party shall be liable to the other for any action, failure to act, delay, mistake, failure to respond, negligence, or failure to effectively handle any policy problem arising out of any assistance provided hereunder. Each party's employees or agents shall be subject to all provisions of law, and retain the same status as an employee or agent, as if those employees or agents were providing services within each party's own jurisdiction.
5. **TERM.** The term of this Agreement shall begin immediately upon execution of the same for a period of one-year, and shall automatically renew for successive periods of one-year if not terminated as provided for herein. Either party may terminate this Agreement at any time by providing the other written notice of their intent to terminate at least 90 days in advance of the intended termination date.
6. **ASSIGNMENT.** Neither party may assign or transfer any of its rights or obligations under this Agreement to any other person or entity without the prior, written consent of the other party.
7. **SOLE BENEFIT OF PARTIES.** This Agreement is for the sole benefit of County and City/Agency. Nothing in this Agreement is intended to confer any rights or remedies on any third party.
8. **RELATIONSHIP OF PARTIES.** Nothing herein shall be deemed or construed by the parties hereto, nor by any third party, as creating the relationship of principal and agent, or of partnership, or of joint venture, between the parties hereto.
9. **MODIFICATION AND WAIVER.** No modification or waiver of any provision of this Agreement nor consent to any departure therefrom, shall in any event be effective, unless the same shall be in writing and signed by County and City/Agency and then such modification, waiver or consent shall be effective only in the specific instance and for the specific purpose for which mutually agreed.
10. **FUTURE COOPERATION.** The parties agree to fully cooperate with each other to give full force and effect to the terms and intent of this Agreement.
11. **NOTICES.** Notice of the need for backup services and of the end of that need will be in person, by telephone, or by such other means as may be reasonably used to apprise the backup party of the initiating party's need for services. All other notices under this Agreement, with the exception of equipment testing, shall be given in writing, addressed

as follows:

- a. To Boone County: Director, Boone County Joint Communications, 2145 E. County Drive, Columbia, Missouri 65202.
- b. To Jefferson City: Chief of Police – Jefferson City Police Department, 401 Monroe Street, Jefferson City, Missouri 65101.

12. **ENTIRE AGREEMENT.** The parties state that this document contains the entire agreement between the parties, and there are no other oral, written, express or implied promises, agreements, representations or inducements not specified herein.

13. **AUTHORITY.** The signatories to this Agreement warrant and certify that they have obtained the necessary authority, by resolution or otherwise, to execute this Agreement on behalf of the named party for whom they are signing.

SO AGREED.

**CITY OF JEFFERSON, MISSOURI**

By:

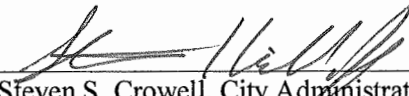
  
\_\_\_\_\_  
Steven S. Crowell, City Administrator

Dated: 3/24/17

ATTEST:  
  
\_\_\_\_\_  
Brenda Rommel  
City Clerk

APPROVED AS TO FORM:

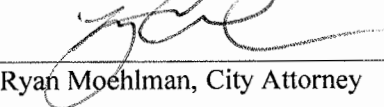
  
\_\_\_\_\_  
Ryan Moehlman, City Attorney

**BOONE COUNTY, MISSOURI**

By:

  
\_\_\_\_\_  
FRED J. PARRY, ACTING PRESIDING COMMISSIONER

Dated: 4-25-17

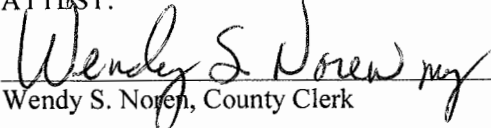
ATTEST:  
  
\_\_\_\_\_  
Wendy S. Noren, County Clerk

APPROVED AS TO FORM:

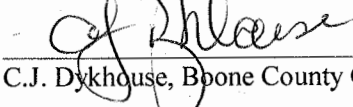
  
\_\_\_\_\_  
C.J. Dykhouse, Boone County Counselor

4

**CERTIFICATION:**

I certify that this contract is within the purpose of the appropriation to which it is to be charged and there is an unencumbered balance of such appropriation sufficient to pay the costs arising from this contract.

  
\_\_\_\_\_  
Auditor Date

Contract imposes no financial obligation on the County N/A